



Commemorating the New Hampshire Presidential Direct Primary Election

100th Anniversary - 1916-2016



COLUMBIA CROYDON DANBURY DUBLIN



EATON EFFINGHAM ELLSWORTH ENFIELD



HILL JACKSON JEFFERSON LEMPSTER



MIDDLETON MILAN MONROE MOULTONBOROUGH



NORTH HAMPTON NORTHFIELD ORANGE OSSIPEE

Commemorating the
One Hundredth Anniversary (1916-2016)
Of the New Hampshire Presidential Primary

**DEMOCRATIC
Official Ballot**

DIRECT PRIMARY ELECTION

FEBRUARY 9, 2016

IN
RICHMOND

Mark Stewart
Secretary of State

CANDIDATE OF THE DEMOCRATIC PARTY
FOR
PRESIDENT OF THE UNITED STATES

I hereby declare my preference for candidate for the Office of
PRESIDENT of the UNITED STATES to be as follows:
VOTE FOR NOT MORE THAN ONE:

| | |
|--|--------------------------|
| Mark Stewart Greenstein West Hartford, Connecticut | <input type="checkbox"/> |
| Henry Hewes New York, New York | <input type="checkbox"/> |
| Brock C. Hutton Littleton, Maryland | <input type="checkbox"/> |
| Keith Judd Midland, Texas | <input type="checkbox"/> |
| Lloyd Kelsso Gastonia, North Carolina | <input type="checkbox"/> |
| Steven Roy Lipscomb Santa Fe, New Mexico | <input type="checkbox"/> |
| Star Locke Harlingen, Texas | <input type="checkbox"/> |
| Robert Lovitt Lexington, Kentucky | <input type="checkbox"/> |
| William H. McCaughey, Jr. Minneapolis, Minnesota | <input type="checkbox"/> |
| Raymond Michael Moroz Colonia, New York | <input type="checkbox"/> |
| Edward T. O'Donnell, Jr. Bridgeport, Pennsylvania | <input type="checkbox"/> |
| Martin J. O'Malley Baltimore, Maryland | <input type="checkbox"/> |
| Bernie Sanders Burlington, Vermont | <input type="checkbox"/> |
| Graham Schwass Haverhill, Massachusetts | <input type="checkbox"/> |
| Sam Sloan Ames, New York | <input type="checkbox"/> |
| Edward Somino New York, New York | <input type="checkbox"/> |
| Michael A. Steinberg Tampa, Florida | <input type="checkbox"/> |
| Vernin Supreme Prospect, Massachusetts | <input type="checkbox"/> |
| David John Thistle Manchester, New Hampshire | <input type="checkbox"/> |
| James Valentine Miami Beach, Florida | <input type="checkbox"/> |
| Richard Lyons Weil Fort Collins, Colorado | <input type="checkbox"/> |
| John Wolfe Chattanooga, Tennessee | <input type="checkbox"/> |
| Jon Adams New York, New York | <input type="checkbox"/> |
| Steve Burke Haverhill, New York | <input type="checkbox"/> |
| Hillary Clinton Chappaqua, New York | <input type="checkbox"/> |
| Raque "Rocky" De La Fuente San Diego, California | <input type="checkbox"/> |
| Eric Elbot Groton, Massachusetts | <input type="checkbox"/> |
| Bill French Lewisburg, Pennsylvania | <input type="checkbox"/> |

WRITE IN ☐

THE MANCHESTER UNION

ESTABLISHED MARCH 1, 1863 MANCHESTER, N. H. SATURDAY MORNING, NOVEMBER 3, 1892 12 PAGES VOLUME 30, NUMBER 213

**“Free Men at the Polls. — The Secret Ballot Puts
an End to Espionage, Bossism and Intimidation”**



Front page of the *Manchester Union*, November 3, 1892, three days before New Hampshire's first state-wide election using state issued ballot boxes and printed ballots, both provided at state expense to insure the privacy of the voting process.

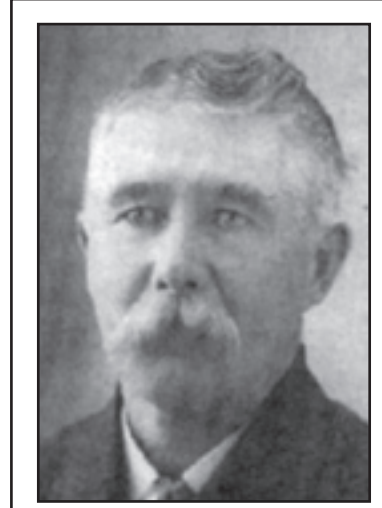

REP. STEPHEN A. BULLOCK



RICHMOND



BETHLEHEM

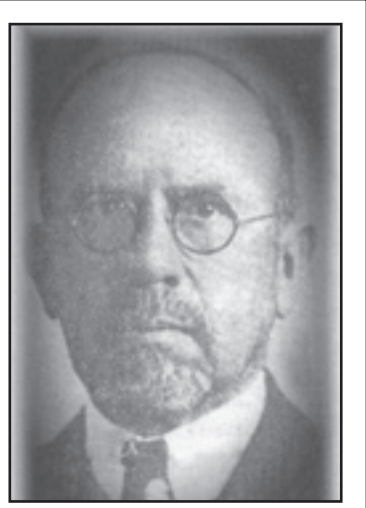

REP. JOHN G.M. GLESSNER

Democratic State Rep. Stephen A. Bullock of Richmond, left, authored legislation in 1913 creating the first New Hampshire presidential primary, to be held in May 1916. In 1915, Rep. John G.M. Glessner, Republican of Bethlehem, right, sponsored a bill to change the date to the second Tuesday in March. The state's first presidential primary election was therefore held on March 14, 1916.

Commemorating the
One Hundredth Anniversary (1916-2016)
Of the New Hampshire Presidential Primary

**REPUBLICAN
Official Ballot**

DIRECT PRIMARY ELECTION

FEBRUARY 9, 2016

IN
BETHLEHEM

Matt Drozd
Secretary of State

CANDIDATE OF THE REPUBLICAN PARTY
FOR
PRESIDENT OF THE UNITED STATES

I hereby declare my preference for candidate for the Office of
PRESIDENT of the UNITED STATES to be as follows:
VOTE FOR NOT MORE THAN ONE:

| | |
|--|--------------------------|
| Matt Drozd Pittsburgh, Pennsylvania | <input type="checkbox"/> |
| J. Daniel Dyras, Sr. Daytona, Alabama | <input type="checkbox"/> |
| Carly Fiorina Fairfax, Virginia | <input type="checkbox"/> |
| Jim Gilmore Richmond, Virginia | <input type="checkbox"/> |
| Lindsey Graham Seneca, South Carolina | <input type="checkbox"/> |
| Mike Huckabee Santa Rosa Beach, Florida | <input type="checkbox"/> |
| Kevin Glenn Huey Aurora, Colorado | <input type="checkbox"/> |
| Walter N. Iwaschiw Sunnyvale, New York | <input type="checkbox"/> |
| Bobby Jindal Baton Rouge, Louisiana | <input type="checkbox"/> |
| John R. Kasich Westerville, Ohio | <input type="checkbox"/> |
| Frank Lynch Jupiter, Florida | <input type="checkbox"/> |
| Robert L. Mann New Albany, Indiana | <input type="checkbox"/> |
| Andy Martin Manchester, New Hampshire | <input type="checkbox"/> |
| Stephen John McCarthy Fairport, Ohio | <input type="checkbox"/> |
| Peter Messina Brandon, Florida | <input type="checkbox"/> |
| George Pataki Canton, New York | <input type="checkbox"/> |
| Rand Paul Bowling Green, Kentucky | <input type="checkbox"/> |
| Chomi Prag Meenone Falls, Wisconsin | <input type="checkbox"/> |
| Joe Robinson Brookline, Massachusetts | <input type="checkbox"/> |
| Marco Rubio West Miami, Florida | <input type="checkbox"/> |
| Rick Santorum Great Falls, Virginia | <input type="checkbox"/> |
| Donald J. Trump Manhattan, New York | <input type="checkbox"/> |
| Richard P.H. Wilt Spencer, Massachusetts | <input type="checkbox"/> |
| Job Bush Coral Gables, Florida | <input type="checkbox"/> |
| Ben Carson West Palm Beach, Florida | <input type="checkbox"/> |
| Chris Christie Manhattan, New Jersey | <input type="checkbox"/> |
| Stephen B. Comley, Sr. Rowley, Massachusetts | <input type="checkbox"/> |
| Tim Cook Brownsville, North Carolina | <input type="checkbox"/> |
| Ted Cruz Houston, Texas | <input type="checkbox"/> |
| Brooks A. Callison Olney, Illinois | <input type="checkbox"/> |

WRITE IN ☐



DUNBARTON DURHAM EAST KINGSTON EASTON



FREEDOM GILFORD GREENFIELD HAMPTON FALLS



LYMAN LYME MADISON MARLBOROUGH



NELSON NEW HAMPTON NEWBURY NEWTON



TAMWORTH TEMPLE THORNTON TUFTONBORO WAKEFIELD

HISTORICAL 1892 NEW HAMPSHIRE BALLOT BOXES

Section 19, Laws of New Hampshire, 1891: "The secretary of state shall provide every city and town with a ballot box for use at each polling place...they shall have sufficient locks and keys...be provided with a bell and mechanical devices for receiving, registering and cancelling every ballot deposited therein...The city and town clerks shall have care and custody thereof, and shall keep them in good repair; and if any of them are lost, stolen, or irreparably damaged, they shall, at the expense of the city or town...replace same by similar ballot boxes..."

In compliance with the above statute, the secretary of state issued ballot boxes to the state's 272 polling places for use in the 1892 general election at a cost to the state treasury of \$395.00, not including delivery charges. This presidential election is the first time the state issued both ballot boxes and printed paper ballots for use in state-wide elections, to insure the secrecy of the voting process for the people of New Hampshire.

The printing of the 1892 ballots was overseen by the Secretary of State and produced by the state's Public Printer, Ira C. Evans of Concord, founder of what is now Evans Printing Co., a business that has continued to print New Hampshire ballots since that time.

Three Cent U.S. Postage Stamp, "Roots Of Democracy" Series, Issued December 8, 1977

Time capsule by retired Hampton Firefighter, IAFF 3664, David Weber on behalf of Professional Firefighters. One of two replicas of the originals, suggested by former State Senator Jim Spaine of Portsmouth to commemorate the 100th anniversary of the NH Presidential Primary for display at the State House

Towns with the red labels indicate ballot boxes used in all state and town elections since 1892 to present. Those with blue labels indicate occasional use for town meeting or special elections, or are available in communities for public display. The assistance of town and city clerks and interested citizens of their communities made this anniversary project possible.



WARREN WATERVILLE VALLEY WILMOT WILTON WINDHAM



WINDSOR