Department of Administrative Services

Division of Personnel – Organizational Structure

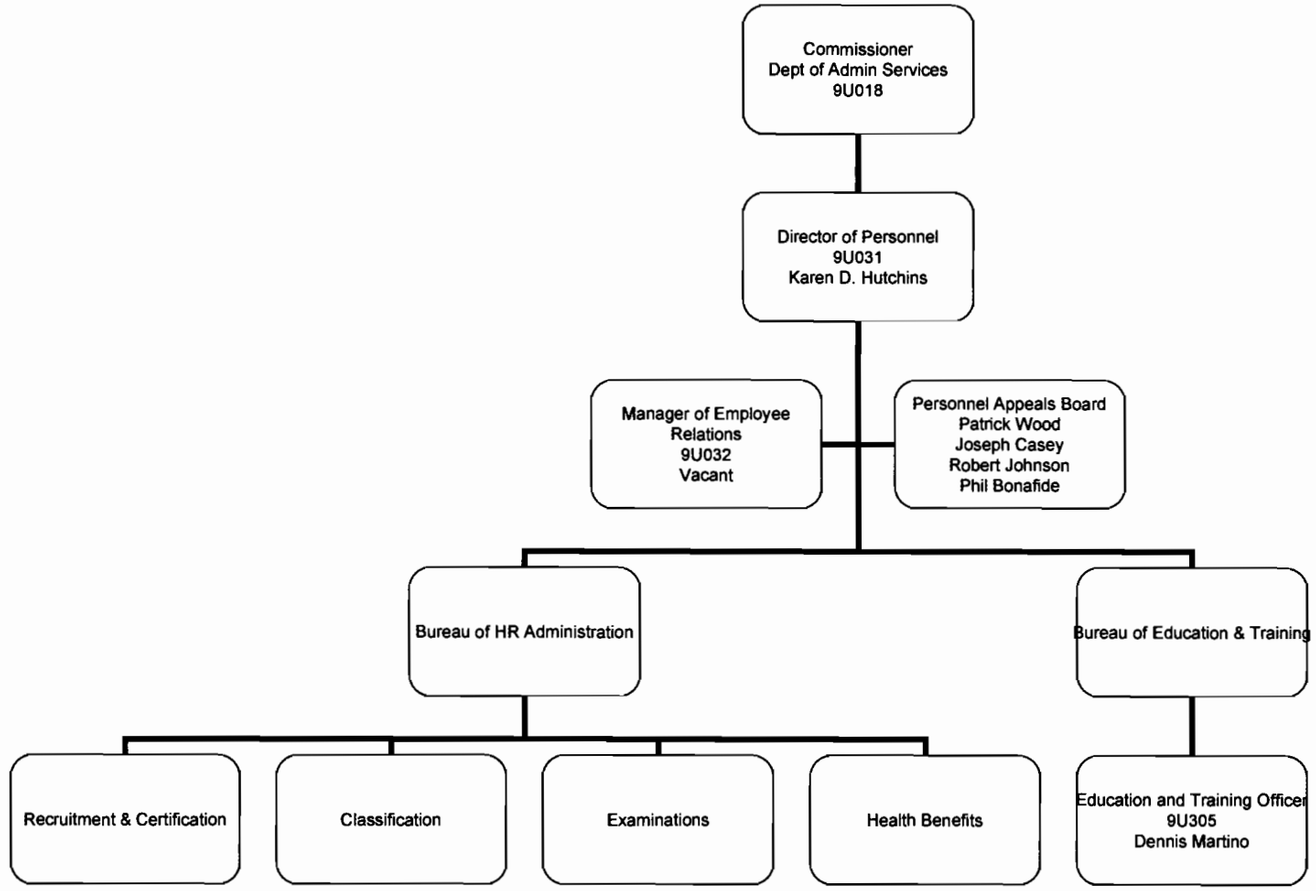

Revised September 2008