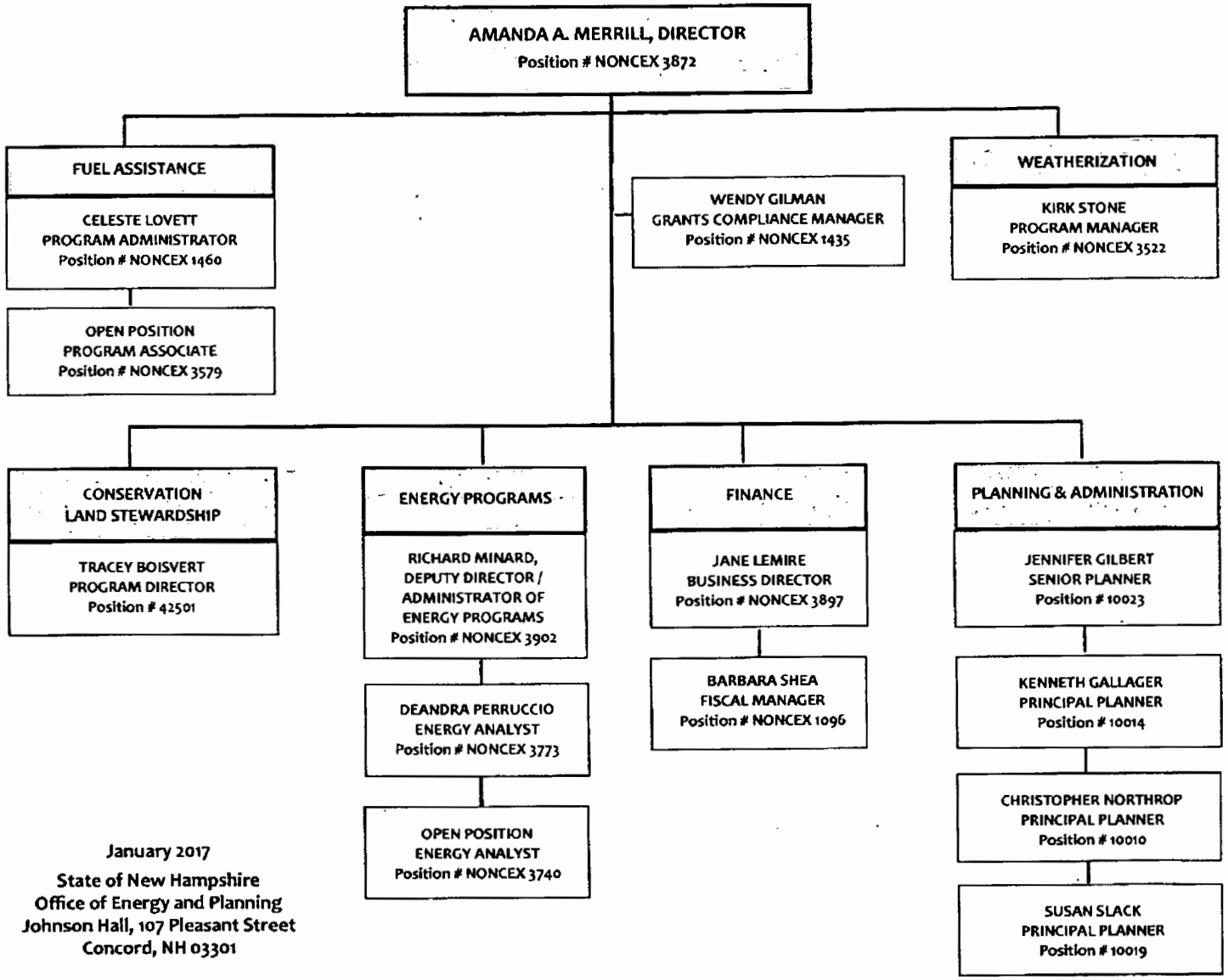

January 2017

State of New Hampshire
Office of Energy and Planning
Johnson Hall, 107 Pleasant Street
Concord, NH 03301