NEW HAMPSHIRE EMPLOYMENT SECURITY
ORGANIZATIONAL CHART
RSA 15 – A:4
Financial Disclosure Designated Public Officials

Approved:
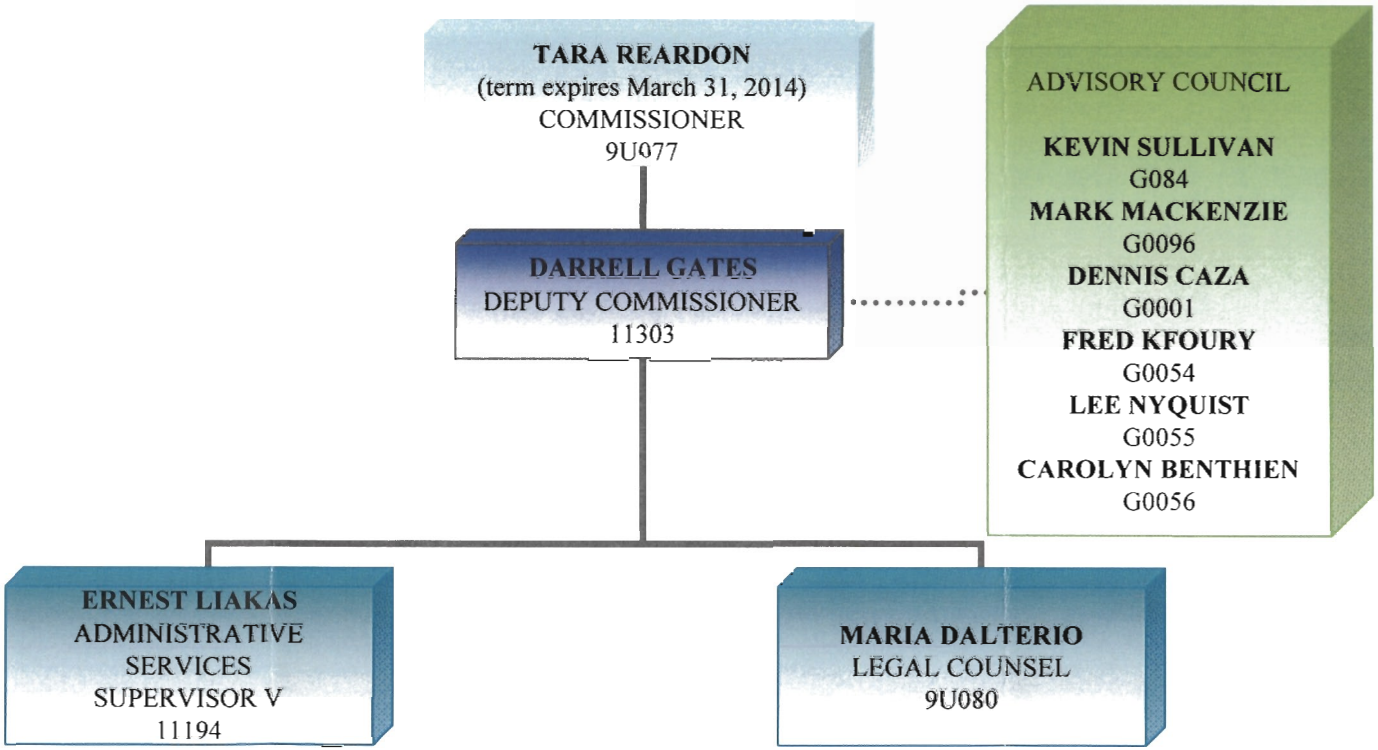
Darrel L. Gates
Deputy Commissioner
12/17/2010