

JULIUS S. WILKES DAS 2A *WJM*



THE STATE OF NEW HAMPSHIRE  
DEPARTMENT OF TRANSPORTATION



Victoria F. Sheehan  
Commissioner

William Cass, P.E.  
Assistant Commissioner

Bureau of Highway Maintenance  
July 1, 2019

His Excellency, Governor Christopher T. Sununu  
and the Honorable Council  
State House  
Concord, NH 03301

REQUESTED ACTION

The Department of Transportation requests placing this item on the Consent Calendar.

Pursuant to RSA 4:8, authorize the Department of Transportation to accept one (1) engraved granite memorial bench, with an estimated value of \$1,422.50, from Dawn Evans to display on department grounds at Department of Transportation Headquarters located at 7 Hazen Drive in Concord NH.

EXPLANATION

Dawn Evans is the daughter of the late Roger Moody, who was a long term Department of Transportation employee of 42 years with our Construction Bureau. Ms. Evans, along with her family, would like to honor their loved one with the engraved granite bench which will depict the Old Man of the Mountains along with Roger Moody's name and his dates of service. Roger himself had taken part in plans to secure the stone of the Old Man of the Mountains as well as worked on another project in the Franconia Notch.

The Department appreciates the thoughtful donation. The dedication of our employees and their families continue to amaze us.

Sincerely,

Victoria F. Sheehan  
Commissioner

Attachment



**SWENSON GRANITE WORKS**

389 NORTH STATE STREET  
 CONCORD, NH 03301  
 (603) 225-4322 - FAX (603) 228-2915  
 www.swensongranite.com

Order #: 2-625614  
 Order Date: 5/9/19

LIFETIME WARRANTY at swensongranite.com

Sold To: DAWN EVANS - NH D.O.T.  
 603-834-5599

Ship To:

2

Customer #: \*2    Ship Date:    Ship-via: PICK UP-CONCORD  
 Sales Rep: DB    GW Job#:    Terms:  
 Customer P.O. #:    Phone #:    Fax #:

Quantity	Units	Item #	Description	Price	Ext. Price
1.00	EACH	BE1462	STANDARD BENCH GRAY SAWN	133.00	133.00
2.00	EACH	BA0460	STANDARD BENCH LEG GRAY	41.00	82.00
1.50	HR	HA0060	BENCH ASSEMBLY- PIN AND GLUE LEGS TO BENCH TOP	155.00	232.50
1.00	EACH	LE0010	LETTERING CHARGE MIN.	115.00	115.00
19.00	EACH	LE0020	2" TO 2 1/2" LETTER EA.	10.00	190.00
1.00	EACH	DE0020	DELIVERY AND SET CHARGE	140.00	140.00
50% Deposit Required					
3-4 Week Production Time					
Pallet Charges May Apply					
1.00	EACH	MI0010	CUSTOM ENGRAVING	530.00	530.00

Tender: 5/9/19 Visa # XXXX7217    456.50

Order Subtotal: 1,422.50  
 Tax Amount: 0.00  
 Discount: 0.00  
 Order Total: 1,422.50  
 Order Net Amt Recvd: 456.50  
 Order Amount Due: 966.00

CONCORD, NH (603) 225-4322      AMHERST, NH 03031 (603) 672-7827      WESTBROOK, ME 04092 (207) 797-4500      NEWTOWN, CT 06470 (203) 270-6644      MEDWAY, MA 02053 (508) 533-2882  
 ROWLEY, MA 01969 (978) 948-3383      HANOVER, MA 02339 (781) 829-0233      SHREWSBURY, MA 01545 (508) 365-1341      SOUTH HADLEY, MA 01075 (413) 322-8881

PLEASE REMIT PAYMENT TO 389 NORTH STATE STREET, CONCORD, NH 03301

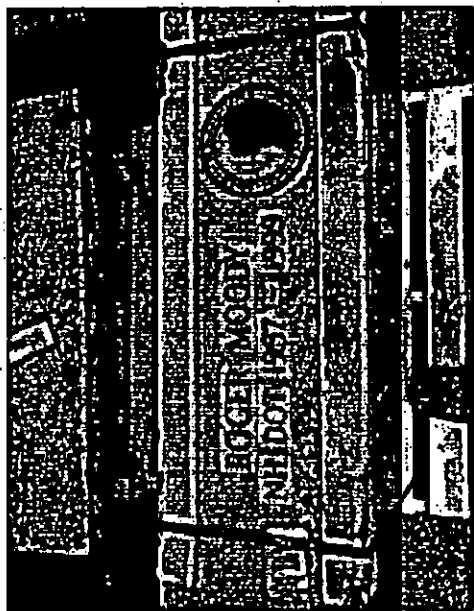

ROGER MOODY  
NH DOT 1957 - 1999



JOB# C-196A 'EVANS'  
GRANITE: WOODBURY  
SIZE: 4-0 X 1-2 X 0-4  
FINISH: SAWN TOP  
LETTER SIZE(S): 1.75", 1.5"  
LITHO: BLACK  
OTHER: 8" NH seal

Please review this proof carefully for accuracy, including font, spelling, dates, punctuation, artwork and overall layout. This proof will be used as approved to engrave your material. Svenson Granite Works will not be responsible for proofs approved in error.

\_\_\_\_\_  
APPROVAL SIGNATURE

# JO Morton Building

City of Concord

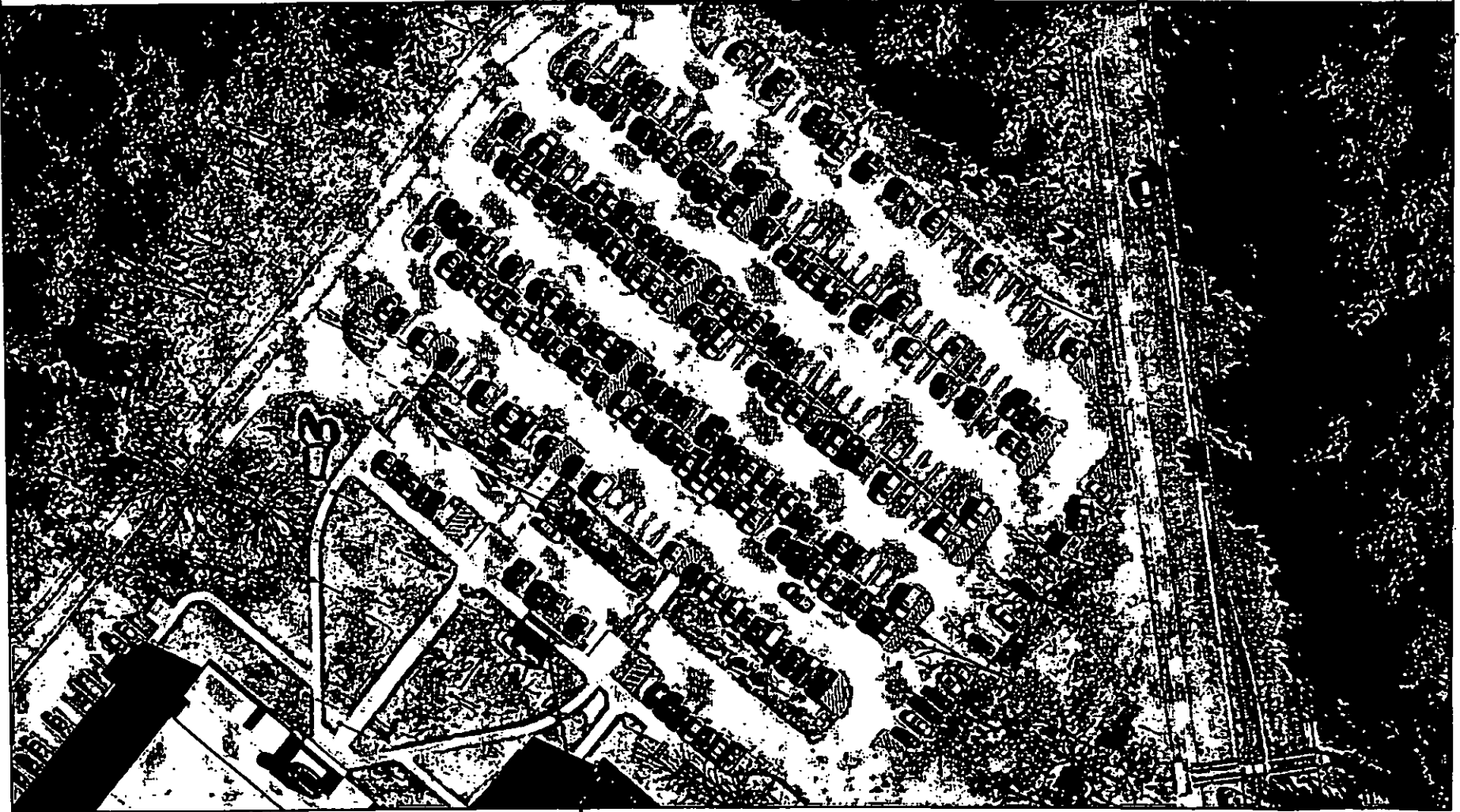

#1 choice

# JO Morton Building

City of Concord

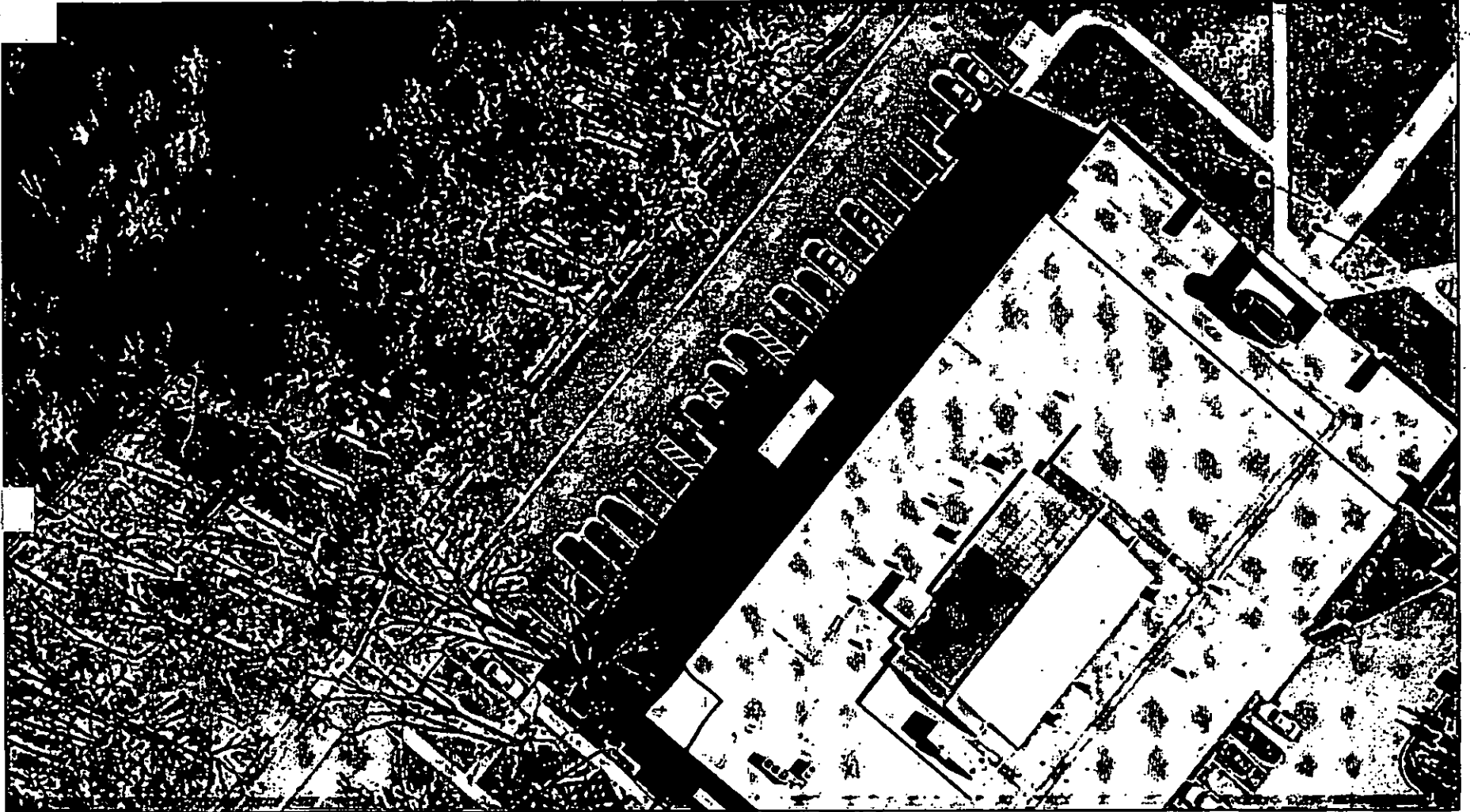

2nd  
Choir