

sam



THE STATE OF NEW HAMPSHIRE
DEPARTMENT OF TRANSPORTATION



13

Victoria F. Sheehan
Commissioner

William Cass, P.E.
Assistant Commissioner

His Excellency, Governor Christopher T. Sununu
and the Honorable Council
State House
Concord, New Hampshire 03301

Bureau of Construction
June 23, 2022

REQUESTED ACTION

Authorize the Department of Transportation to increase the contract value amount for Contract # District 1 S 43524, with Pike Industries, Inc., (Vendor # 177300), of Belmont, NH, by \$109,000.00 (from \$3,424,196.75 to \$3,533,196.75) for additional fuel and asphalt price adjustment costs due to the market price escalation of oil, effective upon Governor and Council approval. 100% Federal Funds.

Funding is available as follows:

FY 2023

04-96-96-963015-3039

Highway Betterment Aid

400-500870 Highway Contract Payments

\$109,000.00

EXPLANATION

The District 1 S 43524 contract was approved by Governor and Council on April 6, 2022 (Item # 30), on a basis of a low bid for an original contract encumbrance of \$3,424,196.75. The contract is proposed to be increased by \$109,000.00 in accordance with the standard specifications to address the following items:

1. In accordance with the contract terms, additional price adjustment for liquid fuel and asphalt cement will be required due to the market price escalation of oil. Estimated Cost is \$109,000.00.

This contract does not include a contingency amount. The final completion date for this contract is September 23, 2022.

Your approval of this resolution is respectfully requested.

Sincerely,

Victoria F. Sheehan
Commissioner

Attachments

30
SAM

Victoria F. Sheehan
Commissioner

THE STATE OF NEW HAMPSHIRE
DEPARTMENT OF TRANSPORTATION



William Cass, P.E.
Assistant Commissioner

His Excellency, Governor Christopher T. Sununu
and the Honorable Council
State House
Concord, New Hampshire 03301

Bureau of Construction
March 9, 2022

REQUESTED ACTION

Authorize the Department of Transportation to enter into a contract with Pike Industries, Inc. of Belmont, NH (Vendor 177300) on the basis of a low bid of \$3,424,196.75 for resurfacing ten (10) sections of various Tier 2, 3 and 4 roads throughout 11 towns, including: Pinkham's Grant, Greens Grant, Conway, Bartlett, Bethlehem, Whitefield, Haverhill, Bath, Albany, Lincoln and Easton, in Districts 1, 2 and 3 (Project: District 1 S 43524), from the date of Governor and Council approval through September 23, 2022, unless extended by the Department in accordance with the Standard Specifications. 9.94% General Funds and 90.06% Other Funds (Betterment and SB367).

Funding is available in State Fiscal Year 2022 and 2023, with the ability to adjust encumbrances through the Budget Office between State Fiscal Years if needed and justified:

Funding is available as follows:	<u>FY 2022</u>	<u>FY 2023</u>
04-96-96-963015-3039 Highway Betterment Aid 400-500870 Highway Contract Payments	\$828,812.96	\$422,270.61
Funding is available as follows: 04-96-96-963015-8910 SB 367 Capital Investment 400-500870 Highway Contract Payments	\$1,214,266.54	\$618,650.64
Funding is available as follows: 04-96-96-963010-7767 Transportation Projects CH 91 L 21 400-500870 Highway Contract Payments	\$225,450.92	\$114,745.08

EXPLANATION

This project is included in the State's Ten-Year Transportation Improvement Plan, under the State funded Tier 2, 3 and 4 Resurfacing Programs (Pave-T2-Resurf & Pave-T3/4-Resurf). This project resurfaces 10 sections of various Tier 2, 3 and 4 roads throughout 11 towns in Districts 1, 2 and 3. The sections total approximately 32.3 miles in length, including nine (9) sections with Light Capital Paving totaling 31.1 miles, and one (1) section with Preservation treatment totaling 1.2 miles. Incidental work includes curb ramp reconstruction, pavement striping, X-Lite guardrail end unit replacement, and minor drainage work.

- 20114 – Pinkham's Grant-Greens Grant, NH 16, ¾" Paver Shim Full-Width Overlay, 2.5 Miles
- 20123 – Conway-Bartlett, Cathedral Ledge Rd, 2" FW Winter Binder Overlay, 1.7 Miles
- 21108 – Bethlehem-Whitefield, NH 142, ¾" Paver Shim Full-Width Overlay/Inlay, 4.8 Miles
- 21205 – Haverhill, NH 25, ¾" Paver Shim Full-Width Overlay, 2.8 Miles
- 21207 – Haverhill-Bath, US 302, ¾" Paver Shim Full-Width Overlay, 2.8 Miles
- 21311 – Albany, NH 112, ¾" Paver Shim Full-Width Overlay, 1.2 Miles
- 22108 – Lincoln, NH 112, ¾" Paver Shim Full-Width Overlay, 4.0 Miles
- 22112 – Easton, NH 116, ¾" Paver Shim Full-Width Overlay, 6.8 Miles
- 22207 – Haverhill, NH 135, ¾" Paver Shim Full-Width Overlay, 1.6 Miles
- 23106 – Lincoln, NH 112, ¾" Paver Shim Full-Width Overlay, 4.1 Miles

The Contractor has been prequalified by this Department. The Contract has been approved by the Attorney General as to form and execution, and the Department has certified that the necessary funds are available and the bid reasonably conforms to the engineer's estimate in accordance with State procedures. Copies of the fully executed contract are on file at the Secretary of State's Office and the Department of Administrative Service's Office, and subsequent to Governor and Council approval will be on file at the Department of Transportation.

This project funding is: 9.94% General Funds and 90.06% Other Funds (36.54% Betterment and 53.52% SB367).

A copy of the Tabulation of Bids received for this project is attached along with the Contract Supplemental Sheet and a map indicating the location of the project.

Your approval of this resolution is respectfully requested.

Sincerely,

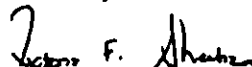

Victoria F. Sheehan
Commissioner

VFS/pcj

Department Estimate: \$3,720,984.11
Contract Amount: \$3,424,196.75
Under Estimate: \$ 296,787.36

Attachments



ABC Bid Data

DISTRICT 1 S
43524
NON-FEDERAL

PROJECT: DISTRICT 1 S
STATE PROJECT NUMBER: 43524
FED. PROJECT NUMBER: NON-FEDERAL
DATE BIDS OPEN: February 22, 2022,
SCOPE OF WORK: Resurfacing various Tier 2, 3, and 4 roadways in southern District 1.
COMPLETION DATE: September 23, 2022
LOCATION: District 2, Coos, District 1, Carroll, Grafton, District 3

Awarded To: PIKE INDUSTRIES, INC.
3 EASTGATE PARK ROAD
BELMONT, NH 03220

Amount: \$3,424,196.75
Award Date:

Certified by: PETER E. STAMNAS
Director of Project Development

Summary of Bidders

Contractor	Bid Amount	Rank
PIKE INDUSTRIES, INC. 3 EASTGATE PARK ROAD, BELMONT NH 03220	\$3,424,196.75	A
GMI ASPHALT LLC 288 LACONIA ROAD, BELMONT NH 03220	\$3,731,081.91	B
J HUTCHINS INC 88 ROGERS LANE, RICHMOND VT 05477	\$3,904,467.95	C



ABC Bid Data

DISTRICT 1 S
43524
NON-FEDERAL

Item No.	Description	Unit	Quantity	P&A		PRICE INQUIRY TRCS, INC. 9 EASTBATE PARK ROAD BELMONT, NH 03220		GSE ASPHALT LLC 299 LACONIA ROAD BELMONT, NH 03220	
				Unit Price	Total	Unit Price	Total	Unit Price	Total

Items

202.7	REMOVAL OF GUARDRAIL	LF	2,138.00	\$2.50	\$5,345.00	\$2.00	\$4,276.00	\$2.63	\$5,663.70
203.8681	EAGRT PLATFORM PREFERRED	U	18.00	\$1,555.00	\$29,545.00	\$1,250.00	\$23,780.00	\$1,729.68	\$32,863.82
206.1	COMMON STRUCTURE EXCAVATION	CY	6.68	\$500.00	\$2,800.00	\$2,500.00	\$14,000.00	\$4,157.68	\$23,284.13
304.301	CRUSHED GRAVEL	CY	.30	\$38.50	\$11.55	\$1,000.00	\$300.00	\$4,130.78	\$1,239.23
304.32	CRUSHED GRAVEL FOR SHOULDER LEVELING	TON	6,012.00	\$25.00	\$125,300.00	\$29.50	\$147,654.00	\$29.74	\$149,056.88
403.11033	HBP-3/4" WINTER BINDER MIX, MACHINE METHOD	TON	1,991.80	\$81.00	\$161,335.80	\$80.00	\$159,344.00	\$84.90	\$169,103.82
403.11943	HBP-1/2" SURFACE MIX, MACHINE METHOD, HIGH STRENGTH	TON	143.90	\$81.00	\$11,855.90	\$98.00	\$14,102.20	\$145.00	\$20,865.50
403.12	HBP-HAND METHOD	TON	70.00	\$184.00	\$12,880.00	\$250.00	\$17,500.00	\$155.14	\$10,859.80
403.16	PAVEMENT JOINT ADHESIVE	LF	11,238.10	\$0.25	\$2,809.03	\$0.25	\$2,809.03	\$0.29	\$3,258.47
410.22	ASPHALT EMULSION FOR TACK COAT	GAL	18,468.00	\$3.75	\$69,243.75	\$3.75	\$69,243.75	\$4.47	\$82,538.55
411.3	PLANT MIX SURFACE TREATMENT (ASPHALT CEMENT), PAVER SHM	TON	24,949.60	\$78.15	\$1,949,811.24	\$82.00	\$2,045,887.20	\$82.90	\$2,068,321.84
417.	COLD PLANING BITUMINOUS SURFACES	SY	23,448.00	\$3.00	\$70,338.00	\$3.00	\$70,338.00	\$3.34	\$78,309.84
417.1181	COLD PLANING BITUMINOUS SURFACES, 18" WIDE X 1" DEEP	LF	6,814.30	\$1.85	\$12,606.46	\$1.50	\$10,221.45	\$4.70	\$32,027.21
604.41	ASPHALTIC PLUG FOR CRACK CONTROL (F)	LF	68.00	\$100.00	\$6,998.00	\$113.00	\$7,458.00	\$134.24	\$9,134.84
604.6007	POLYETHYLENE LINER	EA	68.00	\$134.50	\$9,134.50	\$125.00	\$7,375.00	\$157.87	\$10,734.33
604.4	RECONSTRUCTING/ADJUSTING CATCH BASIN & DROP INLET	LF	67.00	\$508.50	\$28,870.50	\$500.00	\$28,500.00	\$861.28	\$49,082.98
604.62	RECONSTRUCTING/ADJUSTING DRAINAGE MANHOLES	LF	13.00	\$531.25	\$6,906.25	\$500.00	\$6,500.00	\$861.28	\$11,198.84
604.72	GRATES & FRAMES, TYPE B	EA	2.00	\$670.00	\$1,340.00	\$700.00	\$1,400.00	\$1,170.15	\$2,340.30
608.1254	BEAM GUARDRAIL (TERMINAL UNIT TYPE EAGRT, TL 3) (STEEL POST)	U	18.00	\$2,800.00	\$50,400.00	\$4,175.00	\$75,150.00	\$4,843.41	\$92,024.78
608.18001	31" W-BEAM GUARDRAIL WITH 8" OFFSET BLOCK (STEEL POST)	LF	968.00	\$22.15	\$21,442.50	\$32.00	\$30,800.00	\$36.80	\$35,460.00
608.2401	4" CONCRETE SIDEWALK	SY	47.10	\$80.00	\$3,768.00	\$150.00	\$7,065.00	\$178.20	\$8,393.22
608.54	DETECTABLE WARNING DEVICES, CAST IRON	SY	16.30	\$430.00	\$7,000.00	\$450.00	\$7,335.00	\$564.28	\$9,197.78
609.01	STRAIGHT GRANITE CURB	LF	2.00	\$53.00	\$106.00	\$150.00	\$300.00	\$382.80	\$765.60

ABC Bid Data

DISTRICT 1 S
 43524
 NON-FEDERAL

Item No.	Description	Unit	Quantity	P&E		P&E INDUSTRIES, INC. 3 EASTBATE PARK ROAD BELMONT, NH 03229		G&M ASPHALT LLC 281 LACONA ROAD BELMONT, NH 03229	
				Unit Price	Total	Unit Price	Total	Unit Price	Total
609.6	RESET GRANITE CURB	LF	10.60	\$25.00	\$262.50	\$100.00	\$1,050.00	\$159.76	\$1,677.48
616.650	TRAFFIC SIGNAL DETECTOR LOOP 6 FT X 60 FT	EA	8.00	\$1,203.06	\$9,624.48	\$1,500.00	\$12,000.00	\$1,802.78	\$12,022.24
618.61	UNIFORMED OFFICERS WITH VEHICLE	\$	25,400.00	\$1.00	\$25,400.00	\$1.00	\$25,400.00	\$1.00	\$25,400.00
618.7	FLAGGERS	HR	2,620.00	\$40.00	\$100,800.00	\$43.00	\$108,360.00	\$51.50	\$129,780.00
619.1	MAINTENANCE OF TRAFFIC	U	1.00	\$250,000.00	\$250,000.00	\$50,000.00	\$50,000.00	\$106,150.00	\$106,150.00
619.25	PORTABLE CHANGEABLE MESSAGE SIGN	U	4.00	\$5,000.00	\$20,000.00	\$2,000.00	\$8,000.00	\$2,375.93	\$9,503.72
628.1	SAWED CONCRETE PAVEMENT	LF	23.29	\$16.00	\$371.20	\$20.00	\$464.00	\$23.78	\$551.23
628.2	SAWED BITUMINOUS PAVEMENT	LF	182.49	\$3.50	\$633.40	\$15.00	\$2,286.00	\$17.82	\$2,715.77
632.9104	RETROREFLECTIVE PAINT PAVE. MARKING, 4" LINE	LF	1,279,858.00	\$0.20	\$255,971.60	\$0.14	\$179,180.12	\$0.16	\$204,777.28
632.1104	PREFORMED RETROREFLECTIVE TAPE, TYPE I (REMOVABLE) 4" LINE	LF	324.00	\$2.15	\$696.60	\$1.00	\$324.00	\$2.30	\$745.20
632.1118	PREFORMED RETROREFLECTIVE TAPE, TYPE I (REMOVABLE) 18" LINE	LF	89.00	\$5.75	\$511.75	\$4.00	\$356.00	\$9.20	\$818.80
632.3104	RETROREFLECT. THERMOPLAS. PAVE. MARKING, 4" LINE	LF	324.00	\$3.10	\$1,004.40	\$2.00	\$648.00	\$2.30	\$745.20
632.3112	RETROREFLECT. THERMOPLAS. PAVE. MARKING, 12" LINE	LF	298.00	\$5.70	\$1,188.50	\$5.00	\$1,025.00	\$5.75	\$1,178.75
632.3118	RETROREFLECT. THERMOPLAS. PAVE. MARKING, 18" LINE	LF	69.00	\$8.65	\$789.85	\$6.00	\$534.00	\$6.90	\$614.10
632.32	RETROREFLECT. THERMOPLAS. PAVEMENT MARKING, SYMBOL OR WORD	SF	209.00	\$10.50	\$2,194.50	\$10.00	\$2,090.00	\$11.50	\$2,403.50
632.911	OBLITERATE PAVE. MARKING LINE, 12" WIDE & UNDER	LF	376.00	\$2.10	\$787.50	\$2.00	\$780.00	\$2.38	\$892.50
632.92	OBLITERATE PAVEMENT MARKING, SYMBOL OR WORD	SF	209.00	\$4.75	\$992.75	\$3.00	\$627.00	\$4.75	\$992.75
648.631	SILT FENCE	LF	3,678.00	\$2.80	\$10,282.80	\$4.00	\$15,504.00	\$2.96	\$11,472.96
648.611	BONDED FIBER MATRIX (BFM)	LB	738.00	\$1.55	\$1,140.80	\$3.75	\$2,780.00	\$2.77	\$2,038.72
648.41	TURF ESTABLISHMENT WITH MULCH, TACKIFIERS AND HUMUS	SY	11.60	\$4.00	\$48.00	\$50.00	\$575.00	\$134.05	\$1,541.58
692	MOBILIZATION	U	1.00	\$290,000.00	\$290,000.00	\$100,000.00	\$100,000.00	\$154,500.00	\$154,500.00
699	MISCELLANEOUS TEMPORARY EROSION AND SEDIMENT CONTROL	\$	2,000.00	\$1.00	\$2,000.00	\$1.00	\$2,000.00	\$1.00	\$2,000.00
1008.11	ALTERATIONS AND ADDITIONS AS NEEDED - UNANTICIPATED WORK	\$	5,000.00	\$1.00	\$5,000.00	\$1.00	\$5,000.00	\$1.00	\$5,000.00
1008.251	ALTERATIONS AND ADDITIONS AS NEEDED - TEMPORARY PEDESTRIAN ACCOMMODATIONS	\$	10,000.00	\$1.00	\$10,000.00	\$1.00	\$10,000.00	\$1.00	\$10,000.00
1010.16	FUEL ADJUSTMENT	\$	40,000.00	\$1.00	\$40,000.00	\$1.00	\$40,000.00	\$1.00	\$40,000.00



ABC Bid Data

DISTRICT 1 S
43624
NON-FEDERAL

Item No.	Description	Unit	Quantity	P&E		PRICE INDUSTRIES, INC. 3 EASTGATE PARK ROAD BELMONT, NH 03220		GSI ASPHALT LLC 289 LACOMA ROAD BELMONT, NH 03220	
				Unit Price	Total	Unit Price	Total	Unit Price	Total
1010.2	ASPHALT CEMENT ADJUSTMENT	\$	100,000.00	\$1.00	\$100,000.00	\$1.00	\$100,000.00	\$1.00	\$100,000.00
Totals:					\$3,720,894.11		\$3,424,196.78		\$3,731,081.91
All Totals:									
Totals:					\$3,720,894.11		\$3,424,196.78		\$3,731,081.91



ABC Bid Data

DISTRICT 1 S
43524
NON-FEDERAL

Item No.	Description	Unit	Quantity	PS&E		J HUTCHINS INC 88 ROGERS LANE RICHMOND, VT 05477		Unit Price	Total
				Unit Price	Total	Unit Price	Total		

Items

202.7	REMOVAL OF GUARDRAIL	LF	2,138.00	\$2.50	\$5,345.00	\$2.00	\$4,276.00		
203.5581	EAGRT PLATFORM PREFERRED	U	18.00	\$1,555.00	\$28,545.00	\$1,250.00	\$23,750.00		
206.1	COMMON STRUCTURE EXCAVATION	CY	6.68	\$500.00	\$2,800.00	\$700.00	\$3,920.00		
304.301	CRUSHED GRAVEL	CY	.30	\$38.50	\$11.55	\$275.00	\$82.50		
304.32	CRUSHED GRAVEL FOR SHOULDER LEVELING	TON	6,012.00	\$25.00	\$125,300.00	\$25.50	\$127,806.00		
403.11833	HBP-3/4" WINTER BINDER MIX, MACHINE METHOD	TON	1,991.80	\$81.00	\$181,335.80	\$84.95	\$169,203.41		
403.11843	HBP-1/2" SURFACE MIX, MACHINE METHOD, HIGH STRENGTH	TON	143.90	\$81.00	\$11,855.90	\$104.50	\$15,050.50		
403.12	HBP-HAND METHOD	TON	78.00	\$184.00	\$12,880.00	\$200.00	\$14,000.00		
403.16	PAVEMENT JOINT ADHESIVE	LF	11,236.10	\$0.25	\$2,809.03	\$0.24	\$2,696.66		
410.22	ASPHALT EMULSION FOR TACK COAT	GAL	19,485.00	\$3.75	\$69,243.75	\$2.75	\$50,778.75		
411.3	PLANT MIX SURFACE TREATMENT (ASPHALT CEMENT), PAVER SHM	TON	24,949.60	\$78.15	\$1,949,811.24	\$87.98	\$2,195,065.81		
417.	COLD PLANING BITUMINOUS SURFACES	SY	23,448.00	\$3.00	\$70,338.00	\$4.50	\$105,507.00		
417.1181	COLD PLANING BITUMINOUS SURFACES, 18" WIDE X 1" DEEP	LF	6,814.30	\$1.85	\$12,606.46	\$0.50	\$3,407.15		
559.41	ASPHALTIC PLUG FOR CRACK CONTROL (F)	LF	66.00	\$106.00	\$6,996.00	\$113.00	\$7,458.00		
604.0067	POLYETHYLENE LINER	EA	69.00	\$134.50	\$7,935.50	\$145.00	\$8,555.00		
604.4	RECONSTRUCTING/ADJUSTING CATCH BASIN & DROP INLET	LF	67.00	\$506.50	\$28,870.50	\$650.00	\$37,060.00		
604.62	RECONSTRUCTING/ADJUSTING DRAINAGE MANHOLES	LF	13.00	\$531.25	\$6,906.25	\$650.00	\$8,450.00		
604.72	GRATES & FRAMES, TYPE B	EA	2.00	\$670.00	\$1,340.00	\$350.00	\$700.00		
606.1254	BEAM GUARDRAIL (TERMINAL UNIT TYPE EAGRT, TL 3) (STEEL POST)	U	18.00	\$2,800.00	\$50,200.00	\$4,175.00	\$79,325.00		
606.18001	31" W-BEAM GUARDRAIL WITH 8" OFFSET BLOCK (STEEL POST)	LF	660.00	\$22.15	\$21,042.50	\$32.00	\$30,400.00		
608.2401	4" CONCRETE SIDEWALK	SY	47.10	\$80.00	\$3,768.00	\$185.00	\$8,713.50		
608.54	DETECTABLE WARNING DEVICES, CAST IRON	SY	16.30	\$430.00	\$7,008.00	\$350.00	\$5,705.00		
609.01	STRAIGHT GRANITE CURB	LF	2.00	\$53.00	\$106.00	\$210.00	\$420.00		

ABC Bid Data

DISTRICT 1 S
 43524
 NON-FEDERAL

Item No.	Description	Unit	Quantity	P&S		J WITCHING INC 25 ROBERTS LANE RICHMOND, VT 05477		Unit Price	Total
				Unit Price	Total	Unit Price	Total		
609.8	RESET GRANITE CURB	LF	16.60	\$25.00	\$282.90	\$35.00	\$367.50		
616.660	TRAFFIC SIGNAL DETECTOR LOOP 8 FT X 60 FT	EA	8.00	\$1,203.06	\$9,624.48	\$950.00	\$7,600.00		
618.61	UNIFORMED OFFICERS WITH VEHICLE	\$	28,400.00	\$1.00	\$28,400.00	\$1.00	\$28,400.00		
618.7	FLAGGERS	HR	2,628.00	\$40.00	\$100,800.00	\$45.00	\$113,400.00		
619.1	MAINTENANCE OF TRAFFIC	U	1.00	\$250,000.00	\$250,000.00	\$200,906.00	\$200,906.00		
619.26	PORTABLE CHANGEABLE MESSAGE SIGN	U	4.00	\$5,000.00	\$20,000.00	\$3,000.00	\$12,000.00		
628.1	SAWED CONCRETE PAVEMENT	LF	23.20	\$16.00	\$371.20	\$5.50	\$127.60		
628.2	SAWED BITUMINOUS PAVEMENT	LF	162.40	\$3.50	\$533.40	\$5.00	\$762.00		
632.0104	RETROREFLECTIVE PAINT PAVL MARKING, 4" LINE	LF	1,279,858.00	\$0.20	\$255,971.60	\$0.14	\$179,180.12		
632.1104	PREFORMED RETROREFLECTIVE TAPE, TYPE I (REMOVABLE) 4" LINE	LF	924.00	\$2.15	\$608.80	\$5.00	\$1,620.00		
632.1118	PREFORMED RETROREFLECTIVE TAPE, TYPE I (REMOVABLE) 18" LINE	LF	89.00	\$5.75	\$511.75	\$5.75	\$511.75		
632.3104	RETROREFLECT. THERMOPLAS. PAVE. MARKING, 4" LINE	LF	324.00	\$3.10	\$1,004.40	\$2.00	\$648.00		
632.3112	RETROREFLECT. THERMOPLAS. PAVE. MARKING, 12" LINE	LF	296.00	\$5.70	\$1,168.50	\$5.00	\$1,025.00		
632.3118	RETROREFLECT. THERMOPLAS. PAVE. MARKING, 18" LINE	LF	83.00	\$8.65	\$760.85	\$6.00	\$534.00		
632.32	RETROREFLECT. THERMOPLAS. PAVEMENT MARKING, SYMBOL OR WORD	SF	209.00	\$10.50	\$2,194.50	\$10.00	\$2,090.00		
632.911	OBLITERATE PAVE. MARKING LINE, 12" WIDE & UNDER	LF	378.00	\$2.10	\$787.50	\$2.00	\$750.00		
632.92	OBLITERATE PAVEMENT MARKING, SYMBOL OR WORD	SF	209.00	\$4.75	\$992.75	\$4.00	\$836.00		
648.631	SILT FENCE	LF	3,678.00	\$2.80	\$10,852.80	\$6.20	\$24,031.20		
648.611	BONDED FIBER MATRIX (BFM)	LB	738.00	\$1.55	\$1,140.80	\$8.50	\$6,256.00		
648.41	TURF ESTABLISHMENT WITH MULCH, TACKIFIERS AND HUMUS	SY	11.50	\$4.00	\$46.00	\$175.00	\$2,012.50		
692.	MOBILIZATION	U	1.00	\$290,000.00	\$290,000.00	\$265,000.00	\$265,000.00		
699.	MISCELLANEOUS TEMPORARY EROSION AND SEDIMENT CONTROL	\$	2,000.00	\$1.00	\$2,000.00	\$1.00	\$2,000.00		
1008.11	ALTERATIONS AND ADDITIONS AS NEEDED - UNANTICIPATED WORK	\$	5,000.00	\$1.00	\$5,000.00	\$1.00	\$5,000.00		
1008.281	ALTERATIONS AND ADDITIONS AS NEEDED - TEMPORARY PEDESTRIAN ACCOMMODATIONS	\$	10,000.00	\$1.00	\$10,000.00	\$1.00	\$10,000.00		
1010.16	FUEL ADJUSTMENT	\$	40,000.00	\$1.00	\$40,000.00	\$1.00	\$40,000.00		



ABC Bid Data

DISTRICT 1 S
43524
NON-FEDERAL

Item No.	Description	Unit	Quantity	P&A		J HUTCHINS BIC 86 ROGERS LANE RICHMOND, VT 05477		Unit Price	Total
				Unit Price	Total	Unit Price	Total		
1010.2	ASPHALT CEMENT ADJUSTMENT	\$	100,000.00	\$1.00	\$100,000.00	\$1.00	\$100,000.00		
Totals:				\$3,720,984.11		\$3,904,487.96			
A.R. Totals:									
Totals:				\$3,720,984.11		\$3,904,487.96			



PS&E Comparison

DISTRICT 1 S
43524
NON-FEDERAL

Item No.	Description	Unit	Quantity	A-Bidder		PS&E		A-PS&E Difference
				Unit Price	Total	Unit Price	Total	
Items								
202.7	REMOVAL OF GUARDRAIL	LF	2,138.00	\$2.00	\$4,276.00	\$2.50	\$5,345.00	(\$1,069.00)
203.5561	EAGRT PLATFORM PREFERRED	U	19.00	\$1,250.00	\$23,750.00	\$1,555.00	\$29,545.00	(\$5,795.00)
206.1	COMMON STRUCTURE EXCAVATION	CY	5.60	\$2,500.00	\$14,000.00	\$500.00	\$2,800.00	\$11,200.00
304.301	CRUSHED GRAVEL	CY	.30	\$1,000.00	\$300.00	\$38.50	\$11.55	\$288.45
304.32	CRUSHED GRAVEL FOR SHOULDER LEVELING	TON	5,012.00	\$29.50	\$147,854.00	\$25.00	\$125,300.00	\$22,554.00
403.11033	HBP-3/4" WINTER BINDER MIX, MACHINE METHOD	TON	1,991.80	\$80.00	\$159,344.00	\$81.00	\$161,335.80	(\$1,991.80)
403.11943	HBP-1/2" SURFACE MIX, MACHINE METHOD, HIGH STRENGTH	TON	143.90	\$98.00	\$14,102.20	\$81.00	\$11,655.90	\$2,446.30
403.12	HBP-HAND METHOD	TON	70.00	\$250.00	\$17,500.00	\$184.00	\$12,880.00	\$4,620.00
403.16	PAVEMENT JOINT ADHESIVE	LF	11,236.10	\$0.25	\$2,809.03	\$0.25	\$2,809.03	\$0.00
410.22	ASPHALT EMULSION FOR TACK COAT	GAL	18,465.00	\$3.75	\$69,243.75	\$3.75	\$69,243.75	\$0.00
411.3	PLANT MIX SURFACE TREATMENT (ASPHALT CEMENT), PAVER SHIM	TON	24,949.60	\$82.00	\$2,045,867.20	\$78.15	\$1,949,811.24	\$96,055.96
417.	COLD PLANING BITUMINOUS SURFACES	SY	23,446.00	\$3.00	\$70,338.00	\$3.00	\$70,338.00	\$0.00
417.1181	COLD PLANING BITUMINOUS SURFACES, 18" WIDE X 1" DEEP	LF	6,814.30	\$1.50	\$10,221.45	\$1.85	\$12,606.46	(\$2,385.01)
559.41	ASPHALTIC PLUG FOR CRACK CONTROL (F)	LF	66.00	\$113.00	\$7,458.00	\$106.00	\$6,996.00	\$462.00



PS&E Comparison

DISTRICT 1 S
43524
NON-FEDERAL

Item No.	Description	Unit	Quantity	A-Bidder		PS&E		A-PS&E Difference
				Unit Price	Total	Unit Price	Total	
604.0007	POLYETHYLENE LINER	EA	59.00	\$125.00	\$7,375.00	\$134.50	\$7,935.50	(\$560.50)
604.4	RECONSTRUCTING/ADJUSTING CATCH BASIN & DROP INLET	LF	57.00	\$500.00	\$28,500.00	\$506.50	\$28,870.50	(\$370.50)
604.52	RECONSTRUCTING/ADJUSTING DRAINAGE MANHOLES	LF	13.00	\$500.00	\$6,500.00	\$531.25	\$6,906.25	(\$406.25)
604.72	GRATES & FRAMES, TYPE B	EA	2.00	\$700.00	\$1,400.00	\$670.00	\$1,340.00	\$60.00
606.1254	BEAM GUARDRAIL (TERMINAL UNIT TYPE EAGRT, TL 3) (STEEL POST)	U	19.00	\$4,175.00	\$79,325.00	\$2,800.00	\$53,200.00	\$26,125.00
606.18001	31" W-BEAM GUARDRAIL WITH 8" OFFSET BLOCK (STEEL POST)	LF	950.00	\$32.00	\$30,400.00	\$22.15	\$21,042.50	\$9,357.50
608.2401	4" CONCRETE SIDEWALK	SY	47.10	\$150.00	\$7,065.00	\$80.00	\$3,768.00	\$3,297.00
608.54	DETECTABLE WARNING DEVICES, CAST IRON	SY	16.30	\$450.00	\$7,335.00	\$430.00	\$7,009.00	\$326.00
609.01	STRAIGHT GRANITE CURB	LF	2.00	\$150.00	\$300.00	\$53.00	\$106.00	\$194.00
609.5	RESET GRANITE CURB	LF	10.50	\$100.00	\$1,050.00	\$25.00	\$262.50	\$787.50
616.650	TRAFFIC SIGNAL DETECTOR LOOP 6 FT X 50 FT	EA	8.00	\$1,500.00	\$12,000.00	\$1,203.06	\$9,624.48	\$2,375.52
618.61	UNIFORMED OFFICERS WITH VEHICLE	\$	25,400.00	\$1.00	\$25,400.00	\$1.00	\$25,400.00	\$0.00
618.7	FLAGGERS	HR	2,520.00	\$43.00	\$108,360.00	\$40.00	\$100,800.00	\$7,560.00
619.1	MAINTENANCE OF TRAFFIC	U	1.00	\$50,000.00	\$50,000.00	\$250,000.00	\$250,000.00	(\$200,000.00)
619.25	PORTABLE CHANGEABLE MESSAGE SIGN	U	4.00	\$2,000.00	\$8,000.00	\$5,000.00	\$20,000.00	(\$12,000.00)
628.1	SAWED CONCRETE PAVEMENT	LF	23.20	\$20.00	\$464.00	\$16.00	\$371.20	\$92.80



PS&E Comparison

DISTRICT 1 S
43524
NON-FEDERAL

Item No.	Description	Unit	Quantity	A-Bidder		PS&E		A-PS&E Difference
				Unit Price	Total	Unit Price	Total	
628.2	SAWED BITUMINOUS PAVEMENT	LF	152.40	\$15.00	\$2,286.00	\$3.50	\$533.40	\$1,752.60
632.0104	RETROREFLECTIVE PAINT PAVE. MARKING. 4" LINE	LF	1,279,858.00	\$0.14	\$179,180.12	\$0.20	\$255,971.60	(\$76,791.48)
632.1104	PREFORMED RETROREFLECTIVE TAPE. TYPE I (REMOVABLE) 4" LINE	LF	324.00	\$1.00	\$324.00	\$2.15	\$698.60	(\$372.60)
632.1118	PREFORMED RETROREFLECTIVE TAPE. TYPE I (REMOVABLE) 18" LINE	LF	89.00	\$4.00	\$356.00	\$5.75	\$511.75	(\$155.75)
632.3104	RETROREFLECT. THERMOPLAS. PAVE. MARKING. 4" LINE	LF	324.00	\$2.00	\$648.00	\$3.10	\$1,004.40	(\$356.40)
632.3112	RETROREFLECT. THERMOPLAS. PAVE. MARKING. 12" LINE	LF	205.00	\$5.00	\$1,025.00	\$5.70	\$1,168.50	(\$143.50)
632.3118	RETROREFLECT. THERMOPLAS. PAVE. MARKING. 18" LINE	LF	89.00	\$6.00	\$534.00	\$8.65	\$769.85	(\$235.85)
632.32	RETROREFLECT. THERMOPLAS. PAVEMENT MARKING. SYMBOL OR WORD	SF	209.00	\$10.00	\$2,090.00	\$10.50	\$2,194.50	(\$104.50)
632.911	OBLITERATE PAVE. MARKING LINE. 12" WIDE & UNDER	LF	375.00	\$2.00	\$750.00	\$2.10	\$787.50	(\$37.50)
632.92	OBLITERATE PAVEMENT MARKING. SYMBOL OR WORD	SF	209.00	\$3.00	\$627.00	\$4.75	\$992.75	(\$365.75)
645.531	SILT FENCE	LF	3,876.00	\$4.00	\$15,504.00	\$2.80	\$10,852.80	\$4,651.20
645.611	BONDED FIBER MATRIX (BFM)	LB	736.00	\$3.75	\$2,760.00	\$1.55	\$1,140.80	\$1,619.20
646.41	TURF ESTABLISHMENT WITH MULCH, TACKIFIERS AND HUMUS	SY	11.50	\$50.00	\$575.00	\$4.00	\$46.00	\$529.00
692.	MOBILIZATION	U	1.00	\$100,000.00	\$100,000.00	\$290,000.00	\$290,000.00	(\$190,000.00)
699.	MISCELLANEOUS TEMPORARY EROSION AND SEDIMENT CONTROL	\$	2,000.00	\$1.00	\$2,000.00	\$1.00	\$2,000.00	\$0.00



PS&E Comparison

DISTRICT 1 S
43524
NON-FEDERAL

Item No.	Description	Unit	Quantity	A-Bidder		PS&E		A-PS&E Difference
				Unit Price	Total	Unit Price	Total	
1008.11	ALTERATIONS AND ADDITIONS AS NEEDED - UNANTICIPATED WORK	\$	5,000.00	\$1.00	\$5,000.00	\$1.00	\$5,000.00	\$0.00
1008.251	ALTERATIONS AND ADDITIONS AS NEEDED - TEMPORARY PEDESTRIAN ACCOMMODATIONS	\$	10,000.00	\$1.00	\$10,000.00	\$1.00	\$10,000.00	\$0.00
1010.15	FUEL ADJUSTMENT	\$	40,000.00	\$1.00	\$40,000.00	\$1.00	\$40,000.00	\$0.00
1010.2	ASPHALT CEMENT ADJUSTMENT	\$	100,000.00	\$1.00	\$100,000.00	\$1.00	\$100,000.00	\$0.00
Total:					\$3,424,196.75		\$3,720,984.11	(\$296,787.36)

January 14, 2022

SUPPLEMENTAL PROJECT INFORMATION SHEET

DESCRIPTION: This project resurfaces 10 sections of various Tier 2, 3 and 4 roads throughout 11 towns in Districts 1, 2 and 3. The sections total approximately 32.3 miles in length. Incidental work includes curb ramp reconstruction, pavement striping, X-Lite guardrail end unit replacement, and minor drainage work.

- 20114 Pinkham's Grant-Greens Grant, NH 16, ¾" Paver Shim Full-Width Overlay, 2.5 Miles
- 20123 Conway-Bartlett, Cathedral Ledge Rd, 2" FW Winter Binder Overlay, 1.7 Miles
- 21108 Bethlehem-Whitefield, NH 142, ¾" Paver Shim Full-Width Overlay/Inlay, 4.8 Miles
- 21205 Haverhill, NH 25, ¾" Paver Shim Full-Width Overlay, 2.8 Miles
- 21207 Haverhill-Bath, US 302, ¾" Paver Shim Full-Width Overlay, 2.8 Miles
- 21311 Albany, NH 112, ¾" Paver Shim Full-Width Overlay, 1.2 Miles
- 22108 Lincoln, NH 112, ¾" Paver Shim Full-Width Overlay, 4.0 Miles
- 22112 Easton, NH 116, ¾" Paver Shim Full-Width Overlay, 6.8 Miles
- 22207 Haverhill, NH 135, ¾" Paver Shim Full-Width Overlay, 1.6 Miles
- 23106 Lincoln, NH 112, ¾" Paver Shim Full-Width Overlay, 4.1 Miles

FEDERAL FUNDING: 0% (36.54% BETTERMENT, 53.53% SB-367, 9.94% HB2)

CONTINGENCY: There is no contingency for this project. This project was quantified based on field observations, aerial photos, and as-built plans. Field adjustments may be required due to varying field conditions. In addition, the sections will continue to deteriorate through the 2021-2022 winter.

PROJECT INITIATED: This project is part of the CY 2022 state funded Tier 2, 3, and 4 resurfacing program (Pave-T2-Resurf & Pave-T3/4-Resurf). The Pavement Management Section has reviewed the road segments in this project and identified nine (9) sections for Light Capital Paving totaling 31.1 miles, and one (1) section for Preservation totaling 1.2 miles.

PROJECT EXPLANATION: This project will improve the roadway ride quality, extend the life of the pavement, improve guardrail, curb ramps, and drainage; and delay costlier improvements. The sections will be resurfaced via paver shim overlay, paver shim inlay, winter binder overlay, and high strength inlay. Ten (10) sidewalk curb ramps will be upgraded to comply with ADA guidelines. Nineteen (19) X-Lite guardrail end units will be replaced. All impacted towns and utilities will be notified.

TRAFFIC IMPLICATION: Only one section will be paved at a time. One-lane, alternating two-way traffic will be required to complete the work. Unless otherwise noted in segment specific requirements, lane closure lengths will be limited to one mile with a two-mile separation required between work zones. Traffic will be restored to normal patterns during non-work hours. Section 20123 (Cathedral Ledge Rd, Conway-Bartlett) will be closed for the duration of work. Work zone significance was determined to be non-significant at the December 17, 2020 TCC Meeting.

FINAL COMPLETION DATE: September 23, 2022.

District 1 (S) - 43524

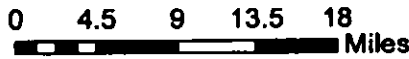
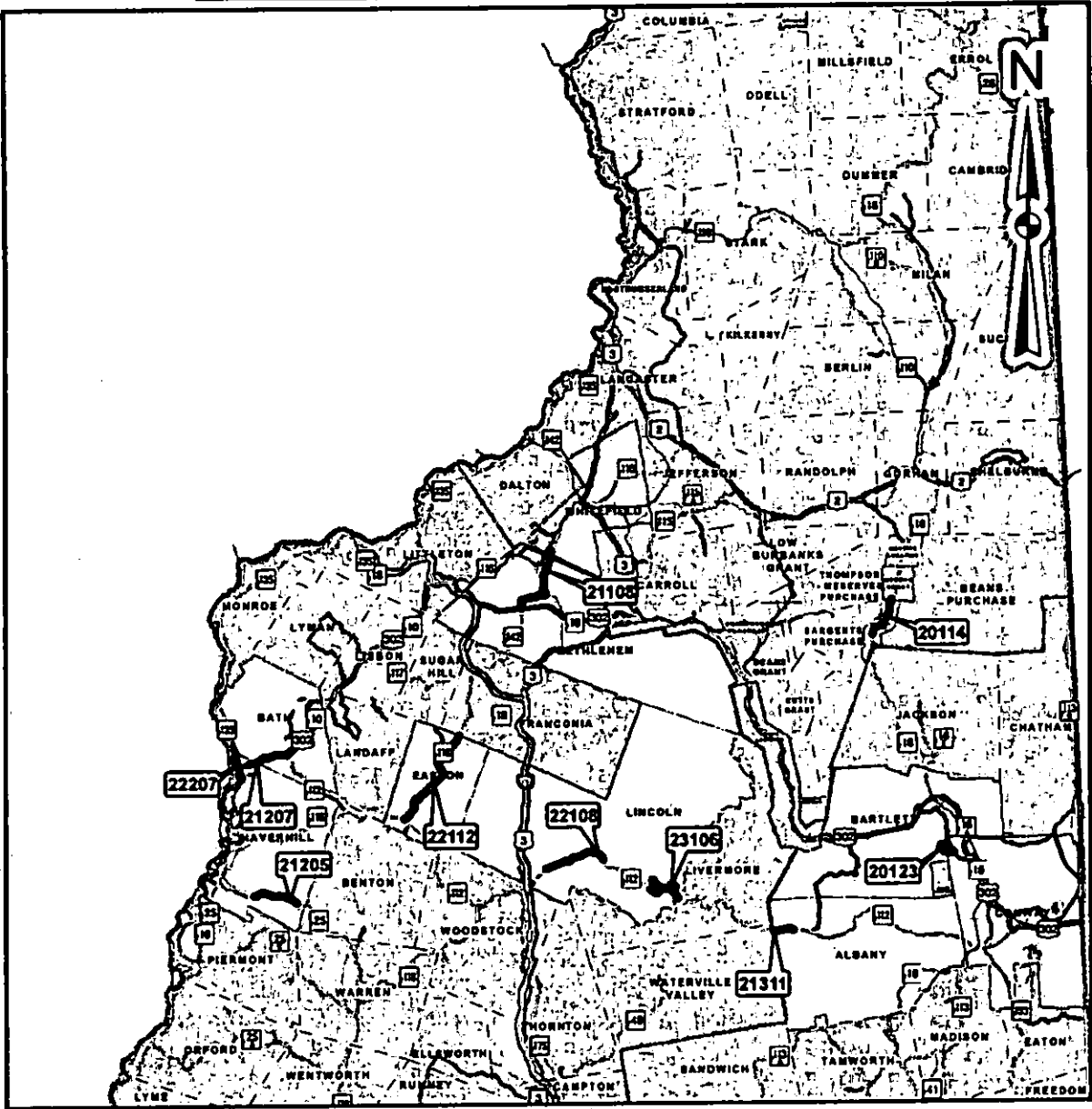

LEGEND

- Project 43524
- Interstates
- US Routes
- State Routes
- Unnumbered Routes
- Urban Compacts

New Hampshire
DOT
 Department of Transportation

State #: 43524
LOCATION MAP

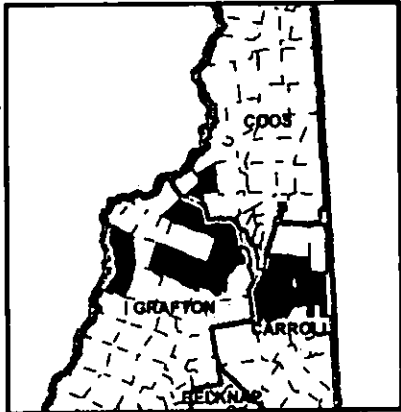

State of New Hampshire

Department of State

CERTIFICATE

I, William M. Gardner, Secretary of State of the State of New Hampshire, do hereby certify that PIKE INDUSTRIES, INC. is a Delaware Profit Corporation registered to transact business in New Hampshire on July 08, 1988. I further certify that all fees and documents required by the Secretary of State's office have been received and is in good standing as far as this office is concerned.

Business ID: 132573

Certificate Number: 0005333602



IN TESTIMONY WHEREOF,

I hereto set my hand and cause to be affixed
the Seal of the State of New Hampshire,
this 1st day of April A.D. 2021.

A handwritten signature in cursive script, appearing to read "Wm Gardner".

William M. Gardner
Secretary of State

Certificate of Authority #1

(Corporation, Non-Profit Corporation)

Corporate Resolution

I, **DEBORAH A. KEITH**, hereby certify that I am duly elected Clerk/Secretary/Officer of **PIKE INDUSTRIES, INC.** I hereby certify the following is a true copy of a vote taken at
(Name of Corporation)

a meeting of the Board of Directors/shareholders, duly called and held on **January 1, 2022**,
at which a quorum of the Directors/shareholders were present and voting.

VOTED: That **JENNIFER L. DESJARDINS, CONTRACT ADMINISTRATOR**
ALEX PHELPS, VICE PRESIDENT-CONSTRUCTION
GREG GORMAN, REGIONAL MANAGER
KEN WOOD, AREA MANAGER
JODY PELLETIER, CONSTRUCTION MANAGER
BETHANY HUCKINS, ESTIMATOR-NH

(may list more than one person)

are duly authorized to enter into contracts or agreements on behalf of

PIKE INDUSTRIES, INC. with the State of New Hampshire and any of
(Name of Corporation)

its agencies or departments and further is authorized to execute any documents
which may in his/her judgment be desirable or necessary to effect the purpose of
this vote.

I hereby certify that said vote has not been amended or repealed and remains in full force
and effect as of the date of the contract to which this certificate is attached. This authority
remains valid for thirty (30) days from the date of this Corporate Resolution. I further certify that it is
understood that the State of New Hampshire will rely on this certificate as evidence that the person(s)
listed above currently occupy the position(s) indicated and that they have full
authority to bind the corporation. To the extent that there are any limits on the authority of any
listed individual to bind the corporation in contracts with the State of New Hampshire, all such
limitations are expressly stated herein.

DATED: **MARCH 7, 2022**

ATTEST:

DEBORAH A. KEITH, ASST. SECRETARY
(Name & Title)



CERTIFICATE OF LIABILITY INSURANCE

DATE (MM/DD/YYYY)
3/1/2022

THIS CERTIFICATE IS ISSUED AS A MATTER OF INFORMATION ONLY AND CONFERS NO RIGHTS UPON THE CERTIFICATE HOLDER. THIS CERTIFICATE DOES NOT AFFIRMATIVELY OR NEGATIVELY AMEND, EXTEND OR ALTER THE COVERAGE AFFORDED BY THE POLICIES BELOW. THIS CERTIFICATE OF INSURANCE DOES NOT CONSTITUTE A CONTRACT BETWEEN THE ISSUING INSURER(S), AUTHORIZED REPRESENTATIVE OR PRODUCER, AND THE CERTIFICATE HOLDER.

IMPORTANT: If the certificate holder is an ADDITIONAL INSURED, the policy(ies) must have ADDITIONAL INSURED provisions or be endorsed. If SUBROGATION IS WAIVED, subject to the terms and conditions of the policy, certain policies may require an endorsement. A statement on this certificate does not confer rights to the certificate holder in lieu of such endorsement(s).

PRODUCER Liberty Mutual Insurance Co. National Insurance East
2000 Westwood Dr.
Wausau, WI 54401

www.LibertyMutual.com

INSURED
Pike Industries, Inc. (020-BEL)
3 Eastgate Park Road
Belmont NH 03220

CONTACT NAME:	Valerie Reece	
PHONE (A/C, Hk, Ext):	513-867-3822	FAX (A/C, Hk):
E-MAIL ADDRESS:	Okcastle.certs@LibertyMutual.com	
INSURER(S) AFFORDING COVERAGE		
INSURER A:	Liberty Mutual Fire Insurance Company	NAIC # 23035
INSURER B:	Liberty Insurance Corporation	42404
INSURER C:		
INSURER D:		
INSURER E:		
INSURER F:		

COVERAGES

CERTIFICATE NUMBER: 68997345

REVISION NUMBER:

THIS IS TO CERTIFY THAT THE POLICIES OF INSURANCE LISTED BELOW HAVE BEEN ISSUED TO THE INSURED NAMED ABOVE FOR THE POLICY PERIOD INDICATED. NOTWITHSTANDING ANY REQUIREMENT, TERM OR CONDITION OF ANY CONTRACT OR OTHER DOCUMENT WITH RESPECT TO WHICH THIS CERTIFICATE MAY BE ISSUED OR MAY PERTAIN, THE INSURANCE AFFORDED BY THE POLICIES DESCRIBED HEREIN IS SUBJECT TO ALL THE TERMS, EXCLUSIONS AND CONDITIONS OF SUCH POLICIES. LIMITS SHOWN MAY HAVE BEEN REDUCED BY PAID CLAIMS.

INSR LTR	TYPE OF INSURANCE	ADDITIONAL INSURED	POLICY NUMBER	POLICY EFF (MM/DD/YYYY)	POLICY EXP (MM/DD/YYYY)	LIMITS
A	<input checked="" type="checkbox"/> COMMERCIAL GENERAL LIABILITY <input type="checkbox"/> CLAIMS-MADE <input checked="" type="checkbox"/> OCCUR <input checked="" type="checkbox"/> Primary/Non-Contributory <input checked="" type="checkbox"/> Separation of Insured GENL AGGREGATE LIMIT APPLIES PER: <input type="checkbox"/> POLICY <input checked="" type="checkbox"/> PRO-JECT <input type="checkbox"/> LOC OTHER:	<input checked="" type="checkbox"/>	TB2-C81-004095-111 XCU Coverage included	9/1/2021	9/1/2022	EACH OCCURRENCE \$2,000,000 DAMAGE TO RENTED PREMISES (Ea occurrence) \$300,000 MED EXP (Any one person) \$50,000 PERSONAL & ADV INJURY \$2,000,000 GENERAL AGGREGATE \$2,000,000 PRODUCTS - COMPROP AGG \$2,000,000 \$
A	AUTOMOBILE LIABILITY <input checked="" type="checkbox"/> ANY AUTO <input type="checkbox"/> OWNED AUTOS ONLY <input type="checkbox"/> HIRED AUTOS ONLY <input type="checkbox"/> SCHEDULED AUTOS <input type="checkbox"/> NON-OWNED AUTOS ONLY	<input checked="" type="checkbox"/>	AS2-C81-004095-121 AS2-C81-054502-521 Physical Damage only: Comprehensive Ded \$10,000 Collision Ded \$10,000	9/1/2021	9/1/2022	COMBINED SINGLE LIMIT (Ea accident) \$2,000,000 BODILY INJURY (Per person) \$ BODILY INJURY (Per accident) \$ PROPERTY DAMAGE (Per accident) \$ \$
A	<input type="checkbox"/> UMBRELLA LIAB <input checked="" type="checkbox"/> EXCESS LIAB DEED RETENTION \$	<input checked="" type="checkbox"/>	TL2-681-054523-921 (General Liability)	9/1/2021	9/1/2022	EACH OCCURRENCE \$1,000,000 AGGREGATE \$1,000,000 Products/Completed Ops \$1,000,000
B	WORKERS COMPENSATION AND EMPLOYERS' LIABILITY ANY PROPRIETOR/PARTNER/EXECUTIVE OFFICER/MEMBER EXCLUDED? (Mandatory in NH) If yes, describe under DESCRIPTION OF OPERATIONS below	Y/N N	WA7-C8D-004095-021 All except OH, ND, WA, WY WC7-C81-004095-011 WI, MN	9/1/2021	9/1/2022	<input checked="" type="checkbox"/> PER STATUTE <input type="checkbox"/> OTHER E.L. EACH ACCIDENT \$1,000,000 E.L. DISEASE - EA EMPLOYEE \$1,000,000 E.L. DISEASE - POLICY LIMIT \$1,000,000

DESCRIPTION OF OPERATIONS / LOCATIONS / VEHICLES (ACORD 101, Additional Remarks Schedule, may be attached if more space is required)

RE: District 1 S, 43524.
State of New Hampshire-DOT is listed as additional insured with regards to the general liability, automobile liability, and excess liability policies, on a primary and non-contributory basis, where required by written contract.

CERTIFICATE HOLDER

CANCELLATION

State of New Hampshire-DOT
P.O. Box 483
Concord NH 03302

SHOULD ANY OF THE ABOVE DESCRIBED POLICIES BE CANCELLED BEFORE THE EXPIRATION DATE THEREOF, NOTICE WILL BE DELIVERED IN ACCORDANCE WITH THE POLICY PROVISIONS.

AUTHORIZED REPRESENTATIVE

Valerie Reece

© 1988-2015 ACORD CORPORATION. All rights reserved.

ACORD 25 (2016/03)

The ACORD name and logo are registered marks of ACORD

**OWNERS AND CONTRACTORS PROTECTIVE
LIABILITY DECLARATIONS**



Issued by Liberty Mutual Fire Insurance Company

Policy Number TF2-681-054678-202
Renewal of New
Account Number 8-036771

Issuing Office Pittsburgh, PA
Issue Date 03/02/2022
Sub Account 0024

Named Insured and Mailing Address
State of New Hampshire - D.O.T.
PO Box 483
Concord, NH 03302

Franchise

Form of Business Other

Policy Period: The policy period is from 03/15/2022 to 03/15/2023 12:01 A.M. standard time at the Insured's mailing address.

Designated Contractor: Pike Industries, Inc.,

Mailing Address: 3 Eastgate Park Road
Belmont, NH 03220

Location of Coverage Operations: District 1 S, 43524 This project resurfaces 10 sections of various Tier 2, 3, & 4 roads throughout 11 towns in District 1, totaling approx 32.3 miles

In return for the payment of the premium, and subject to all the terms of this policy, we agree with you to provide the insurance as stated in this policy.

LIMITS OF INSURANCE

Each Occurrence Limit \$ 2,000,000
Aggregate Limit \$ 3,000,000

SCHEDULE

The declarations are completed on the accompanying "Declarations Extension Schedule(s)".

Owners and Contractors Protective Liability Coverage Part Premium \$ 1,500
Endorsement Premium \$
Total Estimated Premium \$ 1,500
Other Charges(s) \$
Policywriting Minimum Premium \$

Forms Applicable: See Attached Inventory

Producer 0002 008060
Marsh USA Inc
3560 Lenox Rd NE Ste 2400
Atlanta, GA 30326-4266

Producer

Countersigned By:

Authorized Representative