



Victoria F. Sheehan
Commissioner

THE STATE OF NEW HAMPSHIRE
DEPARTMENT OF TRANSPORTATION



William Cass, P.E.
Assistant Commissioner

His Excellency, Governor Christopher T. Sununu
and the Honorable Council
State House
Concord, New Hampshire 03301

Bureau of Right-of-Way
November 14, 2018

REQUESTED ACTION

Pursuant to RSA 4:39-c and 228:31, authorize the Department of Transportation to sell a parcel of State owned NH Route 28 Controlled Access Right of Way consisting of a 1.53 +/- acres area located on the northwesterly corner of NH Route 28 and Rockingham Boulevard in the Town of Salem directly to Rock Acquisitions, LLC, for \$50,000.00 plus a \$1,100.00 Administrative Fee, effective upon Governor and Executive Council approval.

Pursuant to RSA 230:45, further authorize the Department of Transportation to adjust the limits of the NH Route 28 and Rockingham Boulevard Controlled Access Right of Way for the disposal of the above mentioned parcel.

The net proceeds are \$50,000.00. It has been determined by the Division of Finance that this parcel was originally purchased with 90% Federal Funds and 10% Highway Funds.

Funding is to be credited to the Highway Fund as follows:

04-096-096-960015-0000-UUU-402156 Administrative Fee	<u>FY 2019</u> \$1,100.00
04-096-096-960015-0000-UUU-409279 Sale of Parcel (10% of \$50,000.00)	<u>FY 2019</u> \$5,000.00
04-096-096-963515-3054-401771 Consolidated Federal Aid (90% of \$50,000.00)	<u>FY 2019</u> \$45,000.00

EXPLANATION

The Department would like to sell a portion of State owned NH Route 28 Controlled Access Right of Way located on the northwesterly corner of NH Route 28 and the Rockingham Boulevard in the Town of Salem.

This portion of NH Route 28 Controlled Access Right of Way was purchased in 1960 for the construction of the NH Route 28 and Rockingham Boulevard Interchange. In order to be able to sell this parcel, the Department wishes to adjust the layout to define this parcel.

The abutter is developing the Tuscan Village project and would like to acquire this portion for flood improvement work associated with an overall flood improvement project along NH Route 28 that has been requested by the Town of Salem.

Conditions of this sale include:

- This area is a portion of the Controlled Access Right of Way and will not be granted access from NH Route 28 or Rockingham Boulevard.
- The buyer, at their own expense, shall have a Right of Way Adjustment Survey prepared by a licensed land surveyor, which will describe the portion being sold.

The need for this parcel has been reviewed by the Department, which has determined that the sale of this parcel is surplus to our operational needs and interest for the purpose of disposal.

Approval of the sale of this property by the Council of Resources and Development is no longer necessary per RSA 4:39-c whereas the parcel to be sold was purchased with Highway and Federal funds.

On September 5, 2018, the Long Range Capital Planning and Utilization Committee approved the Department's request to sell the access point directly to Rock Acquisitions, LLC for \$50,000.00 plus the Administrative Fee of \$1,100.00.

In accordance with RSA 4:39-c. the Town of Salem and the New Hampshire Housing Finance Authority have been offered this parcel at the approved purchase price and neither expressed interest in purchasing this parcel.

Authorization is respectfully requested to sell this portion of the Controlled Access Right of Way to Rock Acquisitions, LLC. and also adjust the limits of the NH Route 28 and Rockingham Boulevard Controlled Access Right of Way as outlined above.

Respectfully,

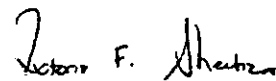

Victoria F Sheehan
Commissioner

VFS/DRP/
Attachments



LRCP 18-028

MICHAEL W. KANE, MPA
Legislative Budget Assistant
(603) 271-3161

CHRISTOPHER M. SHEA, MPA
Deputy Legislative Budget Assistant
(603) 271-3161

State of New Hampshire

OFFICE OF LEGISLATIVE BUDGET ASSISTANT
State House, Room 102
Concord, New Hampshire 03301

STEPHEN C. SMITH, CPA
Director, Audit Division
(603) 271-2785

September 5, 2018

Charles R. Schmidt, P.E., Administrator
Department of Transportation
Bureau of Right-of-Way
John O. Morton Building
Concord, New Hampshire 03301

Dear Mr. Schmidt,

The Long Range Capital Planning and Utilization Committee, pursuant to the provisions of RSA 4:39-c, on September 5, 2018, approved the request of the Department of Transportation, Bureau of Right-of-Way, to sell a parcel of State owned N.H. Route 28 Controlled Access Right of Way consisting of a 1.53 +/- acre area located on the northwesterly corner of N.H. Route 28 and Rockingham Boulevard in the Town of Salem directly to Rock Acquisitions, LLC, for \$51,100, which includes an \$1,100 Administrative Fee, subject to the conditions as specified in the request dated August 7, 2018.

Sincerely,

Christopher M. Shea
Deputy Legislative Budget Assistant

CMS/pe
Attachment

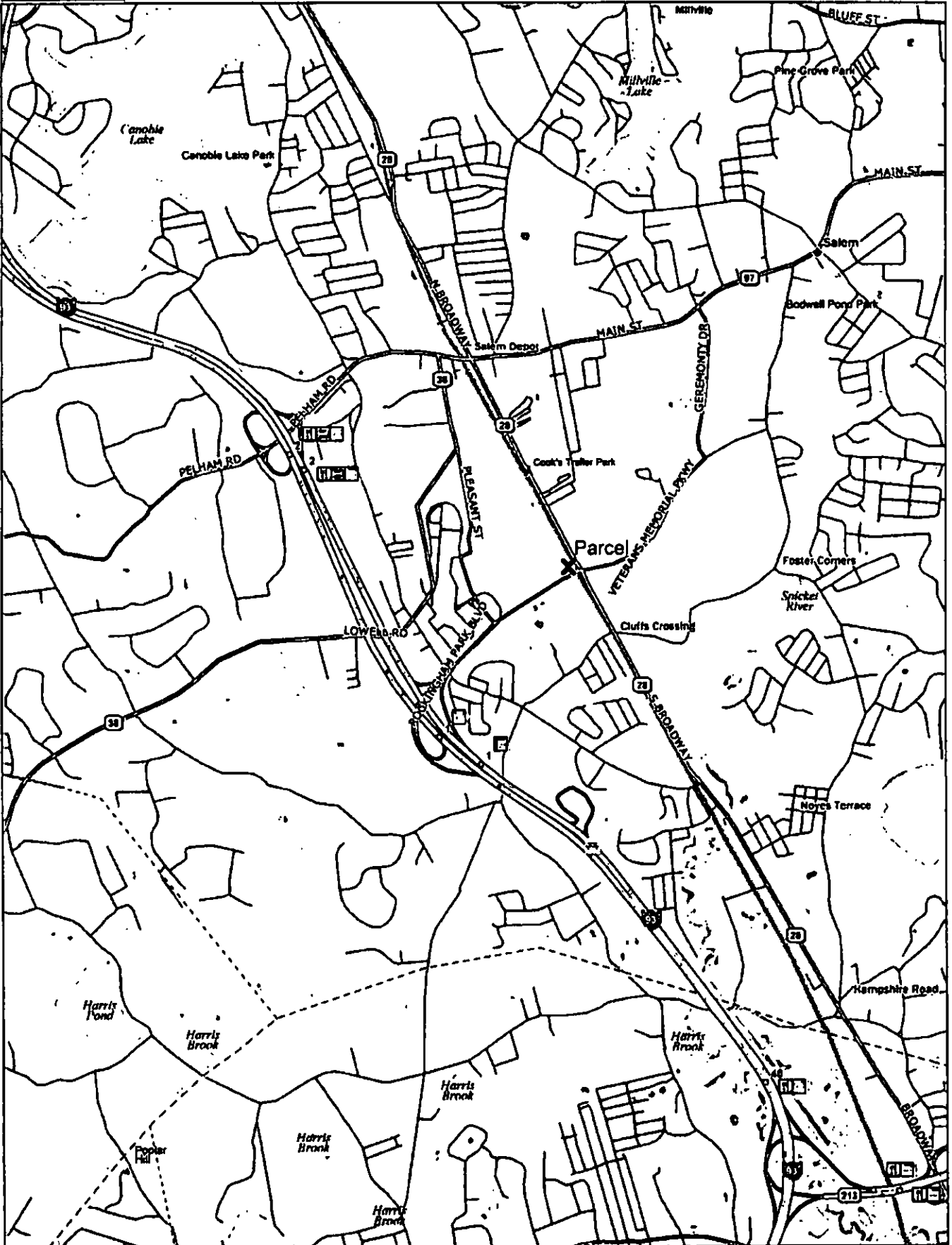

Data use subject to license.

© DeLorme. DeLorme Street Atlas USA® 2015.

www.delorme.com



Scale 1 : 34,375



1" = 2,694.6 ft

Data Zoom 12-5

NOTES:
 1. ALL DIMENSIONS ARE IN FEET AND INCHES.
 2. ALL DIMENSIONS ARE TO CENTERLINE UNLESS OTHERWISE NOTED.
 3. ALL DIMENSIONS ARE TO FACE UNLESS OTHERWISE NOTED.
 4. ALL DIMENSIONS ARE TO CENTERLINE UNLESS OTHERWISE NOTED.
 5. ALL DIMENSIONS ARE TO FACE UNLESS OTHERWISE NOTED.
 6. ALL DIMENSIONS ARE TO CENTERLINE UNLESS OTHERWISE NOTED.
 7. ALL DIMENSIONS ARE TO FACE UNLESS OTHERWISE NOTED.
 8. ALL DIMENSIONS ARE TO CENTERLINE UNLESS OTHERWISE NOTED.
 9. ALL DIMENSIONS ARE TO FACE UNLESS OTHERWISE NOTED.
 10. ALL DIMENSIONS ARE TO CENTERLINE UNLESS OTHERWISE NOTED.

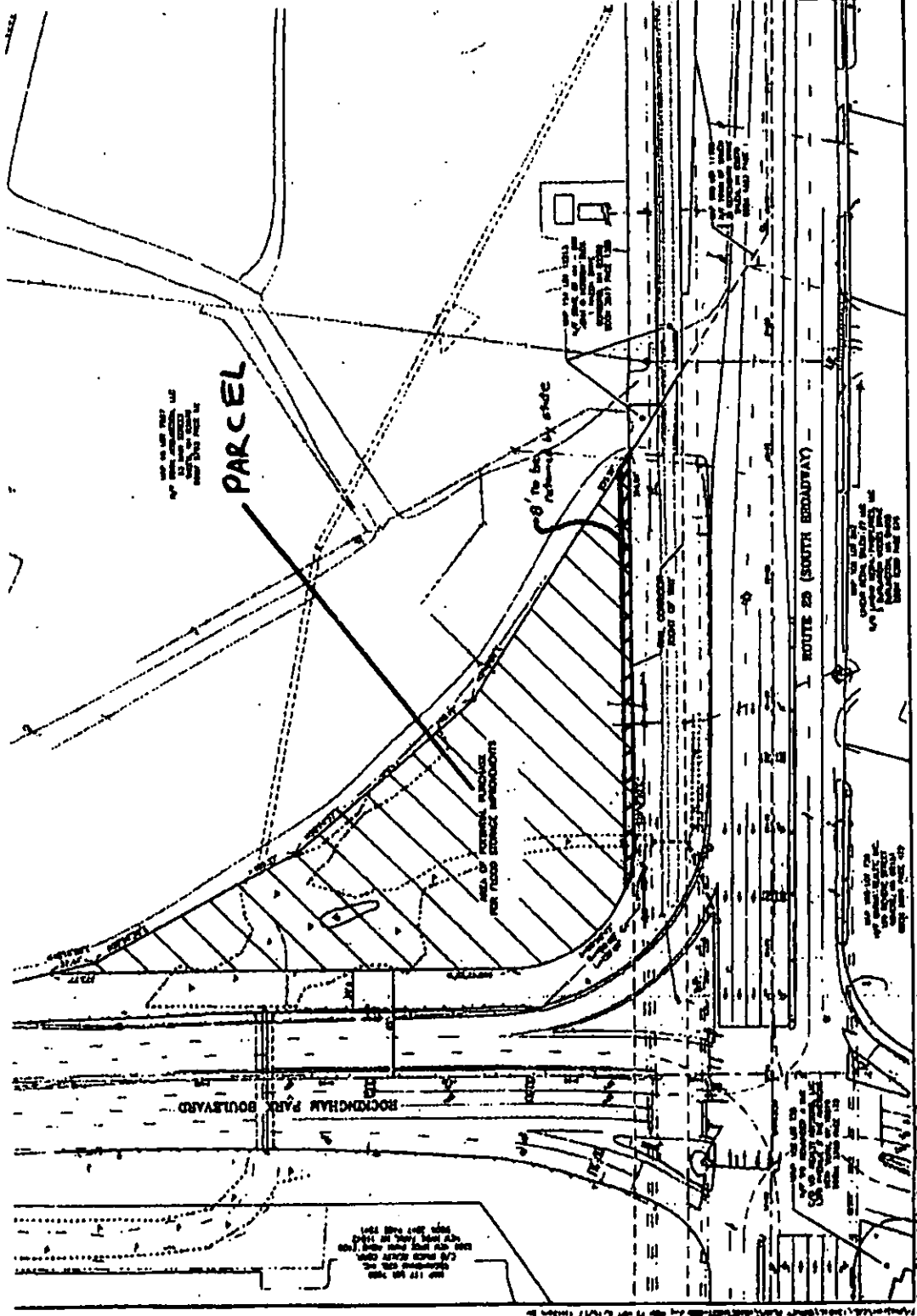

NO.	DATE	DESCRIPTION
1	10/10/19	ISSUED FOR PERMIT
2	10/10/19	ISSUED FOR PERMIT
3	10/10/19	ISSUED FOR PERMIT
4	10/10/19	ISSUED FOR PERMIT
5	10/10/19	ISSUED FOR PERMIT
6	10/10/19	ISSUED FOR PERMIT
7	10/10/19	ISSUED FOR PERMIT
8	10/10/19	ISSUED FOR PERMIT
9	10/10/19	ISSUED FOR PERMIT
10	10/10/19	ISSUED FOR PERMIT
11	10/10/19	ISSUED FOR PERMIT
12	10/10/19	ISSUED FOR PERMIT
13	10/10/19	ISSUED FOR PERMIT
14	10/10/19	ISSUED FOR PERMIT
15	10/10/19	ISSUED FOR PERMIT
16	10/10/19	ISSUED FOR PERMIT
17	10/10/19	ISSUED FOR PERMIT
18	10/10/19	ISSUED FOR PERMIT
19	10/10/19	ISSUED FOR PERMIT
20	10/10/19	ISSUED FOR PERMIT
21	10/10/19	ISSUED FOR PERMIT
22	10/10/19	ISSUED FOR PERMIT
23	10/10/19	ISSUED FOR PERMIT
24	10/10/19	ISSUED FOR PERMIT
25	10/10/19	ISSUED FOR PERMIT
26	10/10/19	ISSUED FOR PERMIT
27	10/10/19	ISSUED FOR PERMIT
28	10/10/19	ISSUED FOR PERMIT
29	10/10/19	ISSUED FOR PERMIT
30	10/10/19	ISSUED FOR PERMIT
31	10/10/19	ISSUED FOR PERMIT
32	10/10/19	ISSUED FOR PERMIT
33	10/10/19	ISSUED FOR PERMIT
34	10/10/19	ISSUED FOR PERMIT
35	10/10/19	ISSUED FOR PERMIT
36	10/10/19	ISSUED FOR PERMIT
37	10/10/19	ISSUED FOR PERMIT
38	10/10/19	ISSUED FOR PERMIT
39	10/10/19	ISSUED FOR PERMIT
40	10/10/19	ISSUED FOR PERMIT
41	10/10/19	ISSUED FOR PERMIT
42	10/10/19	ISSUED FOR PERMIT
43	10/10/19	ISSUED FOR PERMIT
44	10/10/19	ISSUED FOR PERMIT
45	10/10/19	ISSUED FOR PERMIT
46	10/10/19	ISSUED FOR PERMIT
47	10/10/19	ISSUED FOR PERMIT
48	10/10/19	ISSUED FOR PERMIT
49	10/10/19	ISSUED FOR PERMIT
50	10/10/19	ISSUED FOR PERMIT
51	10/10/19	ISSUED FOR PERMIT
52	10/10/19	ISSUED FOR PERMIT
53	10/10/19	ISSUED FOR PERMIT
54	10/10/19	ISSUED FOR PERMIT
55	10/10/19	ISSUED FOR PERMIT
56	10/10/19	ISSUED FOR PERMIT
57	10/10/19	ISSUED FOR PERMIT
58	10/10/19	ISSUED FOR PERMIT
59	10/10/19	ISSUED FOR PERMIT
60	10/10/19	ISSUED FOR PERMIT
61	10/10/19	ISSUED FOR PERMIT
62	10/10/19	ISSUED FOR PERMIT
63	10/10/19	ISSUED FOR PERMIT
64	10/10/19	ISSUED FOR PERMIT
65	10/10/19	ISSUED FOR PERMIT
66	10/10/19	ISSUED FOR PERMIT
67	10/10/19	ISSUED FOR PERMIT
68	10/10/19	ISSUED FOR PERMIT
69	10/10/19	ISSUED FOR PERMIT
70	10/10/19	ISSUED FOR PERMIT
71	10/10/19	ISSUED FOR PERMIT
72	10/10/19	ISSUED FOR PERMIT
73	10/10/19	ISSUED FOR PERMIT
74	10/10/19	ISSUED FOR PERMIT
75	10/10/19	ISSUED FOR PERMIT
76	10/10/19	ISSUED FOR PERMIT
77	10/10/19	ISSUED FOR PERMIT
78	10/10/19	ISSUED FOR PERMIT
79	10/10/19	ISSUED FOR PERMIT
80	10/10/19	ISSUED FOR PERMIT
81	10/10/19	ISSUED FOR PERMIT
82	10/10/19	ISSUED FOR PERMIT
83	10/10/19	ISSUED FOR PERMIT
84	10/10/19	ISSUED FOR PERMIT
85	10/10/19	ISSUED FOR PERMIT
86	10/10/19	ISSUED FOR PERMIT
87	10/10/19	ISSUED FOR PERMIT
88	10/10/19	ISSUED FOR PERMIT
89	10/10/19	ISSUED FOR PERMIT
90	10/10/19	ISSUED FOR PERMIT
91	10/10/19	ISSUED FOR PERMIT
92	10/10/19	ISSUED FOR PERMIT
93	10/10/19	ISSUED FOR PERMIT
94	10/10/19	ISSUED FOR PERMIT
95	10/10/19	ISSUED FOR PERMIT
96	10/10/19	ISSUED FOR PERMIT
97	10/10/19	ISSUED FOR PERMIT
98	10/10/19	ISSUED FOR PERMIT
99	10/10/19	ISSUED FOR PERMIT
100	10/10/19	ISSUED FOR PERMIT

MAE
 MARY ANN ENGINEERING, INC.
 1000 W. 10th St., Suite 100
 Tulsa, Oklahoma 74103
 Phone: (918) 438-1111
 Fax: (918) 438-1112
 Email: mae@maeinc.com
 Website: www.maeinc.com

STATE OF NEW HAMPSHIRE
DEPARTMENT OF REVENUE
ADMINISTRATION

MOSAIC PARCEL
MAP SHARING
POOL

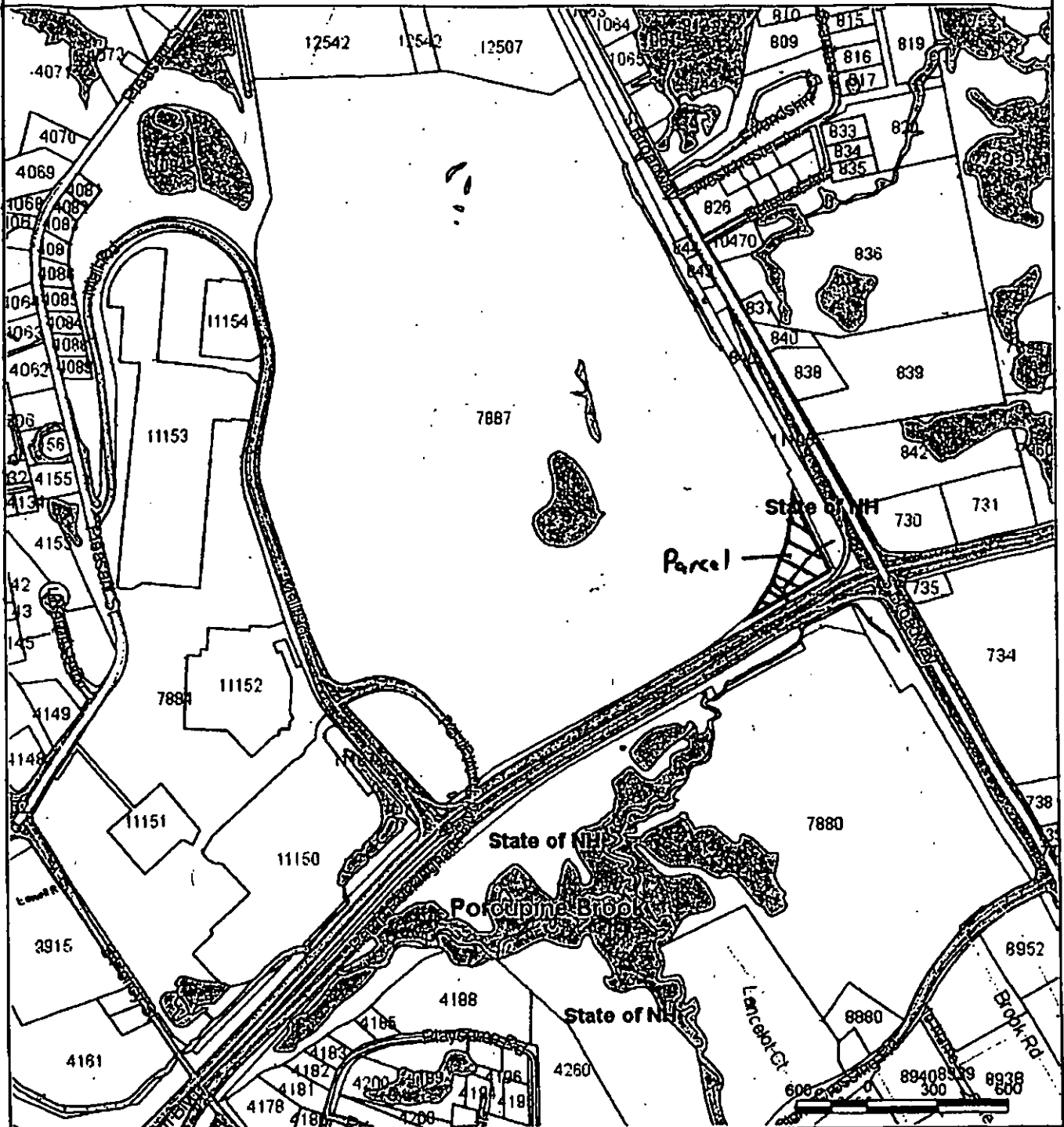

This map was compiled using data believed to be accurate; however, a degree of error is inherent in all maps. This map was distributed "AS-IS" without warranties of any kind, either expressed or implied, including but not limited to warranties of suitability to a particular purpose or use. No attempt has been made in either the design or production of the maps to define the limits or jurisdiction of any federal, state, or local government. Detailed on-the-ground surveys and historical analyses of sites may differ from the maps.