

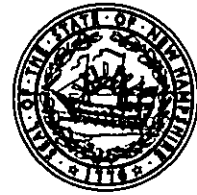

The State of New Hampshire
**Department of Environmental
Services**



Sam
70

Robert R. Scott, Commissioner

October 10, 2018

His Excellency, Governor Christopher T. Sununu
and The Honorable Council
State House
Concord, NH 03301

OCT12'18 12.40 DAS

REQUESTED ACTION

Approve the Town of Moultonborough's request to perform the following work on Lake Winnepesaukee, in Moultonborough. File # 2018-01134. This project will not have significant impact on or adversely affect the values of Lake Winnepesaukee.

Dredge 2,500 cubic yards from 27,000 square feet of lakebed to remove sediment that has eroded from State's Landing Road into the public swimming area and boat launch on an average of 295 feet of shoreline along Lake Winnepesaukee, in Moultonborough.

The New Hampshire Department of Environmental Services (NHDES) imposed the following conditions as part of this approval:

1. All work shall be in accordance with plans by KV Partners, LLC dated August 15, 2018, as received by the NHDES on August 29, 2018.
2. All development activities associated with this project shall be conducted in compliance with applicable requirements of RSA 483-B and N.H. Code of Administrative Rules Env-Wq 1400 during and after construction.
3. The Applicant shall implement and adhere to the Invasive Species Control Plan, Lake Winnepesaukee, States Landing Beach at States Landing Road, Moultonborough, NH.
4. Work authorized shall be carried out such that there are no discharges in or to spawning or nursery areas during spawning seasons. Impacts to such areas shall be avoided or minimized to the maximum extent practicable during all other times of the year.
5. Work shall be carried out in a time and manner to avoid disturbances to migratory waterfowl breeding and nesting areas.
6. Appropriate siltation and erosion controls shall be in place prior to construction, shall be maintained during construction, and shall remain in place until the area is stabilized. Temporary controls shall be removed once the area has been stabilized.
7. Appropriate turbidity controls shall be installed prior to construction, shall be maintained during construction such that no turbidity escapes the immediate dredge area and shall remain in place until suspended particles have settled and water at the work site has returned to normal clarity.
8. All dredged material shall be placed outside of the areas subject to RSA 482-A. Any spoil material deposited within 250 feet of any surface water shall comply with RSA-483-B.
9. The contractor responsible for completion of the work shall use techniques described in the New Hampshire Stormwater Manual, Volume 3, Erosion and Sediment Controls During Construction (December 2008).

10. This permit authorizes a single dredge event in the area depicted on the approved plans to correct the effects inadequate stormwater management and soil stabilization along State's Landing Road. The Applicant accepts that should the dredge area be refilled no new dredge will be permitted.
11. The entire dredge area shall be enclosed by appropriate turbidity controls.
12. Equipment initially entering surface waters shall be completely free of any imported aquatic plants and animals.
13. Watercraft and equipment washing/rinsing shall not occur in any area that is subject to RSA 482-A jurisdiction.
14. Launching and recovering equipment and off-loading spoils shall not destabilize or otherwise disturb the bank.
15. No person undertaking any activity shall cause or contribute to, or allow the activity to cause or contribute to, any violations of the surface water quality standards in RSA 485-A and Env-Wq 1700.
16. Discharge from dewatering of work areas shall be to sediment basins that are: a) located in uplands; b) lined with hay bales or other acceptable sediment trapping liners; c) set back as far as possible from wetlands and surface waters, with a preferred undisturbed vegetated buffer of at least 50 feet and a minimum undisturbed vegetative buffer of 20 feet.

EXPLANATION

The NHDES Wetlands Bureau approved this project on September 10, 2018. The NHDES supported its decision with the following findings:

1. This is a major impact project per Administrative Rule Env-Wt 303.02(g), dredge of more than 20 cubic yards of material from public waters.
2. The need for the proposed impacts has been demonstrated by the applicant per Env-Wt 302.01.
3. The applicant has provided evidence which demonstrates that this proposal is the alternative with the least adverse impact to areas and environments under the department's jurisdiction per Env-Wt 302.03.
4. The applicant has demonstrated by plan and example that each factor listed in Env-Wt 302.04(a), Requirements for Application Evaluation, has been considered in the design of the project.
5. The Department finds that because the project is not of significant public interest and will not significantly impair the resources of Lake Winnepesaukee a public hearing under RSA 482-A:8 is not required.
6. The sediment to be removed from the lakebed consists largely of sand and silt eroded from State's Landing Road and deposited by stormwater running down the existing boat launch and across the existing public beach.
7. The Town of Moultonborough has completed improvements to the stormwater management along State's Landing Road and has proposed additional improvements to the stormwater management along both the Road and upslope of the public beach.
8. The proposed dredging in combination with the completed and proposed stormwater management improvements shall serve to correct site conditions that have been causing continuing adverse impacts to Lake Winnepesaukee.

His Excellency, Governor Christopher T. Sununu
and The Honorable Council
Page 3

Application file documents are being forwarded to the Governor and Executive Council in connection with their consideration of this matter pursuant to RSA 482-A:3,II.(a) as it is a major project in public waters of the state.

We respectfully submit this request for your consideration.

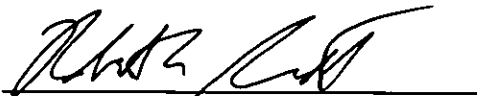
A handwritten signature in black ink, appearing to read 'Robert R. Scott', is written over a horizontal line.

Robert R. Scott
Commissioner



WETLANDS PERMIT APPLICATION

Water Division/ Wetlands Bureau
Land Resources Management



Check the status of your application: www.des.nh.gov/onestop

RECEIVED APR 23 2018 Use NHDES LAND RESOURCES MANAGEMENT	COMPLETE APR 23 2018 Use Only	Administrative Use Only	File No: 2018-01134 Check No: 40469 Amount: \$5,400.00 Initials: LSL
--	--	-------------------------------	---

1. REVIEW TIME: Indicate your Review Time below. To determine review time, refer to Guidance Document A for instructions.

- Standard Review (Minimum, Minor or Major Impact)
 Expedited Review (Minimum Impact only)

2. MITIGATION REQUIREMENT:
 If mitigation is required a Mitigation-Pre Application meeting must occur prior to submitting this Wetlands Permit Application. To determine if Mitigation is Required, please refer to the Determine if Mitigation is Required Frequently Asked Question.

Mitigation Pre-Application Meeting Date: Month: ___ Day: ___ Year: ___
 N/A - Mitigation is not required

3. PROJECT LOCATION:
 Separate wetland permit applications must be submitted for each municipality that wetland impacts occur within.

ADDRESS: States Landing Beach Road		TOWN/CITY: Moultonborough	
TAX MAP: 120	BLOCK: n/a	LOT: 95	UNIT: n/a
USGS TOPO MAP WATERBODY NAME: Lake Winnepesaukee		<input type="checkbox"/> NA	STREAM WATERSHED SIZE: <input checked="" type="checkbox"/> NA
LOCATION COORDINATES (if known): 434336.00/712226.65		<input checked="" type="checkbox"/> Latitude/Longitude <input type="checkbox"/> UTM	

4. PROJECT DESCRIPTION:
 Provide a brief description of the project outlining the scope of work. Attach additional sheets as needed to provide a detailed explanation of your project. DO NOT reply "See Attached" in the space provided below.

Dredge the swim and boat ramp areas in Lake Winnepesaukee at the States Landing Beach Recreational Area located at the terminus of States Landing Road. The purpose of the project is to restore the swim and boat ramp areas to their historic recreational value for the residents of the Town of Moultonborough and the general public.

5. SHORELINE FRONTAGE:

NA This does not have shoreline frontage. SHORELINE FRONTAGE: **295'**
 Shoreline frontage is calculated by determining the average of the distances of the actual natural navigable shoreline frontage and a straight line drawn between the property lines, both of which are measured at the normal high water line.

6. RELATED NHDES LAND RESOURCES MANAGEMENT PERMIT APPLICATIONS ASSOCIATED WITH THIS PROJECT:
 Please indicate if any of the following permit applications are required and, if required, the status of the application.

To determine if other Land Resources Management Permits are required, refer to the Land Resources Management Web Page.

Permit Type	Permit Required	File Number	Permit Application Status
Alteration of Terrain Permit Per RSA 485-A:17	<input type="checkbox"/> YES <input checked="" type="checkbox"/> NO	_____	<input type="checkbox"/> APPROVED <input type="checkbox"/> PENDING <input type="checkbox"/> DENIED
Individual Sewerage Disposal per RSA 485-A:2	<input type="checkbox"/> YES <input checked="" type="checkbox"/> NO	_____	<input type="checkbox"/> APPROVED <input type="checkbox"/> PENDING <input type="checkbox"/> DENIED
Subdivision Approval Per RSA 485-A	<input type="checkbox"/> YES <input checked="" type="checkbox"/> NO	_____	<input type="checkbox"/> APPROVED <input type="checkbox"/> PENDING <input type="checkbox"/> DENIED
Shoreland Permit Per RSA 483-B	<input type="checkbox"/> YES <input checked="" type="checkbox"/> NO	_____	<input type="checkbox"/> APPROVED <input type="checkbox"/> PENDING <input type="checkbox"/> DENIED

7. NATURAL HERITAGE BUREAU & DESIGNATED RIVERS:
 See the Instructions & Required Attachments document for instructions to complete a & b below.

- a. Natural Heritage Bureau File ID: **NHB 18 - 1116**
- b. Designated River the project is in 1/4 miles of: _____; and
 date a copy of the application was sent to the Local River Management Advisory Committee: Month: ___ Day: ___ Year: ___
 N/A

8. APPLICANT INFORMATION (Desired permit holder)LAST NAME, FIRST NAME, M.I.: **Town of Moultonborough**TRUST / COMPANY NAME: **Town of Moultonborough**MAILING ADDRESS: **6 Holland Street, PO Box 139**TOWN/CITY: **Moultonborough**STATE: **NH**ZIP CODE: **03254**EMAIL or FAX: **wjohnson@moultonboroughnh.gov**PHONE: **603-476-2347**ELECTRONIC COMMUNICATION: By initialing here: **WJ**, I hereby authorize NHDES to communicate all matters relative to this application electronically.**9. PROPERTY OWNER INFORMATION (If different than applicant)**

LAST NAME, FIRST NAME, M.I.:

TRUST / COMPANY NAME:

MAILING ADDRESS:

TOWN/CITY:

STATE:

ZIP CODE:

EMAIL or FAX:

PHONE:

ELECTRONIC COMMUNICATION: By initialing here _____, I hereby authorize NHDES to communicate all matters relative to this application electronically.

10. AUTHORIZED AGENT INFORMATIONLAST NAME, FIRST NAME, M.I.: **Korber, Raymond H**COMPANY NAME: **KVPartners LLC**MAILING ADDRESS: **PO Box 7721**TOWN/CITY: **Gilford**STATE: **NH**ZIP CODE: **03247**EMAIL or FAX: **rkorber@kvpllc.com**PHONE: **603-513-1909**ELECTRONIC COMMUNICATION: By initialing here **RK**, I hereby authorize NHDES to communicate all matters relative to this application electronically.**11. PROPERTY OWNER SIGNATURE:**

See the Instructions & Required Attachments document for clarification of the below statements

By signing the application, I am certifying that:

1. I authorize the applicant and/or agent indicated on this form to act in my behalf in the processing of this application, and to furnish upon request, supplemental information in support of this permit application.
2. I have reviewed and submitted information & attachments outlined in the Instructions and Required Attachment document.
3. All abutters have been identified in accordance with RSA 482-A:3, I and Env-Wt 100-900.
4. I have read and provided the required information outlined in Env-Wt 302.04 for the applicable project type.
5. I have read and understand Env-Wt 302.03 and have chosen the least impacting alternative.
6. Any structure that I am proposing to repair/replace was either previously permitted by the Wetlands Bureau or would be considered grandfathered per Env-Wt 101.47.
7. I have submitted a Request for Project Review (RPR) Form (www.nh.gov/nhdhr/review) to the NH State Historic Preservation Officer (SHPO) at the NH Division of Historical Resources to identify the presence of historical/ archeological resources while coordinating with the lead federal agency for NHPA 106 compliance.
8. I authorize NHDES and the municipal conservation commission to inspect the site of the proposed project.
9. I have reviewed the information being submitted and that to the best of my knowledge the information is true and accurate.
10. I understand that the willful submission of falsified or misrepresented information to the New Hampshire Department of Environmental Services is a criminal act, which may result in legal action.
11. I am aware that the work I am proposing may require additional state, local or federal permits which I am responsible for obtaining.
12. The mailing addresses I have provided are up to date and appropriate for receipt of NHDES correspondence. NHDES will not forward returned mail.

 Property Owner Signature

 Print name legibly

 4/19/2018
 Date

MUNICIPAL SIGNATURES

12. CONSERVATION COMMISSION SIGNATURE

The signature below certifies that the municipal conservation commission has reviewed this application, and:

1. Waives its right to intervene per RSA 482-A:11;
2. Believes that the application and submitted plans accurately represent the proposed project; and
3. Has no objection to permitting the proposed work.

	<p style="text-align: center;"><i>Marie Samaha</i></p> <p style="text-align: center; font-size: small;">Print name legibly</p>	<p style="text-align: center;"><i>4-19-18</i></p> <p style="text-align: center; font-size: small;">Date</p>
--	--	---

DIRECTIONS FOR CONSERVATION COMMISSION

1. Expedited review ONLY requires that the conservation commission's signature is obtained in the space above.
2. Expedited review requires the Conservation Commission signature be obtained **prior** to the submittal of the original application to the Town/City Clerk for signature.
3. The Conservation Commission may refuse to sign. If the Conservation Commission does not sign this statement for any reason, the application is not eligible for expedited review and the application will be reviewed in the standard review time frame.

13. TOWN / CITY CLERK SIGNATURE

As required by Chapter 482-A:3 (amended 2014), I hereby certify that the applicant has filed four application forms, four detailed plans, and four USGS location maps with the town/city indicated below.

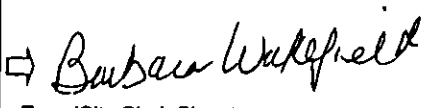
	<p style="text-align: center;"><i>Barbara Wakefield</i></p> <p style="text-align: center; font-size: small;">Print name legibly</p>	<p style="text-align: center;"><i>Moultonboro</i></p> <p style="text-align: center; font-size: small;">Town/City</p>	<p style="text-align: center;"><i>4/20/18</i></p> <p style="text-align: center; font-size: small;">Date</p>
--	---	--	---

DIRECTIONS FOR TOWN/CITY CLERK:

Per RSA 482-A:3,1

1. For applications where "Expedited Review" is checked on page 1, if the Conservation Commission signature is not present, NHDES will accept the permit application, but it will NOT receive the expedited review time.
2. IMMEDIATELY sign the original application form and four copies in the signature space provided above;
3. Return the signed original application form and attachments to the applicant so that the applicant may submit the application form and attachments to NHDES by mail or hand delivery.
4. IMMEDIATELY distribute a copy of the application with one complete set of attachments to each of the following bodies: the municipal Conservation Commission, the local governing body (Board of Selectmen or Town/City Council), and the Planning Board; and
5. Retain one copy of the application form and one complete set of attachments and make them reasonably accessible for public review.

DIRECTIONS FOR APPLICANT:

1. Submit the single, original permit application form bearing the signature of the Town/ City Clerk, additional materials, and the application fee to NHDES by mail or hand delivery.

14. IMPACT AREA:

For each jurisdictional area that will be/has been impacted, provide square feet and, if applicable, linear feet of impact

Permanent: impacts that will remain after the project is complete.

Temporary: impacts not intended to remain (and will be restored to pre-construction conditions) after the project is complete.

JURISDICTIONAL AREA	PERMANENT Sq. Ft. / Lin. Ft.	TEMPORARY Sq. Ft. / Lin. Ft.
Forested wetland	<input type="checkbox"/> ATF	<input type="checkbox"/> ATF
Scrub-shrub wetland	<input type="checkbox"/> ATF	<input type="checkbox"/> ATF
Emergent wetland	<input type="checkbox"/> ATF	<input type="checkbox"/> ATF
Wet meadow	<input type="checkbox"/> ATF	<input type="checkbox"/> ATF
Intermittent stream	<input type="checkbox"/> ATF	<input type="checkbox"/> ATF
Perennial Stream / River	27,000 / <input type="checkbox"/> ATF	/ <input type="checkbox"/> ATF
Lake / Pond	/ <input type="checkbox"/> ATF	/ <input type="checkbox"/> ATF
Bank - Intermittent stream	/ <input type="checkbox"/> ATF	/ <input type="checkbox"/> ATF
Bank - Perennial stream / River	/ <input type="checkbox"/> ATF	/ <input type="checkbox"/> ATF
Bank - Lake / Pond	/ <input type="checkbox"/> ATF	/ <input type="checkbox"/> ATF
Tidal water	/ <input type="checkbox"/> ATF	/ <input type="checkbox"/> ATF
Salt marsh	<input type="checkbox"/> ATF	<input type="checkbox"/> ATF
Sand dune	<input type="checkbox"/> ATF	<input type="checkbox"/> ATF
Prime wetland	<input type="checkbox"/> ATF	<input type="checkbox"/> ATF
Prime wetland buffer	<input type="checkbox"/> ATF	<input type="checkbox"/> ATF
Undeveloped Tidal Buffer Zone (TBZ)	<input type="checkbox"/> ATF	<input type="checkbox"/> ATF
Previously-developed upland in TBZ	<input type="checkbox"/> ATF	<input type="checkbox"/> ATF
Docking - Lake / Pond	<input type="checkbox"/> ATF	<input type="checkbox"/> ATF
Docking - River	<input type="checkbox"/> ATF	<input type="checkbox"/> ATF
Docking - Tidal Water	<input type="checkbox"/> ATF	<input type="checkbox"/> ATF
Vernal Pool	<input type="checkbox"/> ATF	<input type="checkbox"/> ATF
TOTAL	/	/

15. APPLICATION FEE: See the Instructions & Required Attachments document for further instruction

Minimum Impact Fee: Flat fee of \$ 200

Minor or Major Impact Fee: Calculate using the below table below

Permanent and Temporary (non-docking) 27000 sq. ft. X \$0.20 = \$ 5400

Temporary (seasonal) docking structure: _____ sq. ft. X \$1.00 = \$

Permanent docking structure: _____ sq. ft. X \$2.00 = \$

Projects proposing shoreline structures (including docks) add \$200 = \$

Total = \$

The Application Fee is the above calculated Total or \$200, whichever is greater = \$

irm@des.nh.gov or (603) 271-2147

NHDES Wetlands Bureau, 29 Hazen Drive, PO Box 95, Concord, NH 03302-0095

www.des.nh.gov



Figure 3 Abutters Map

KVPartners

April 10, 2018

**States Landing Beach Improvements Project
Moultonborough NH**

Scale: 1" = 300'

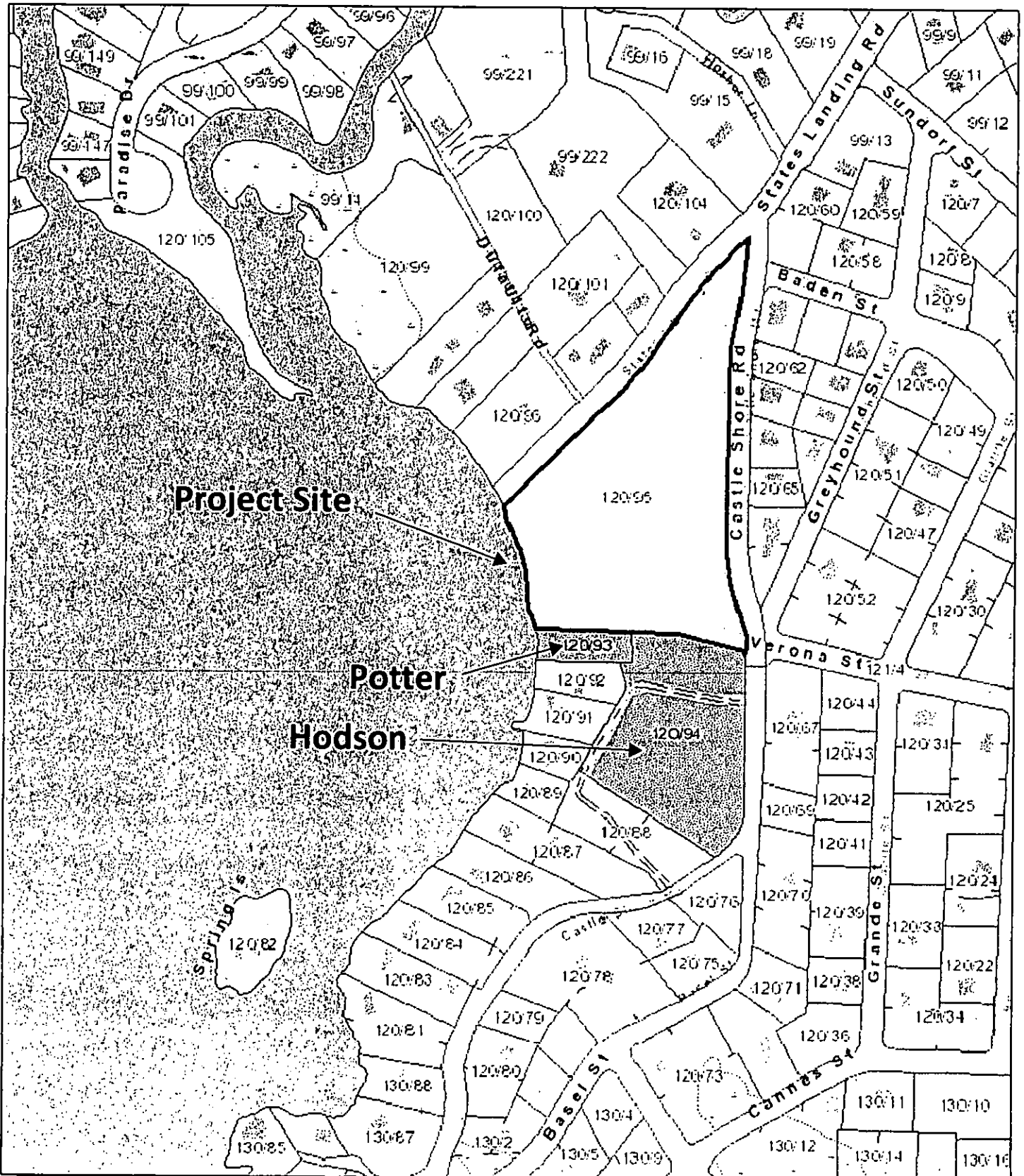

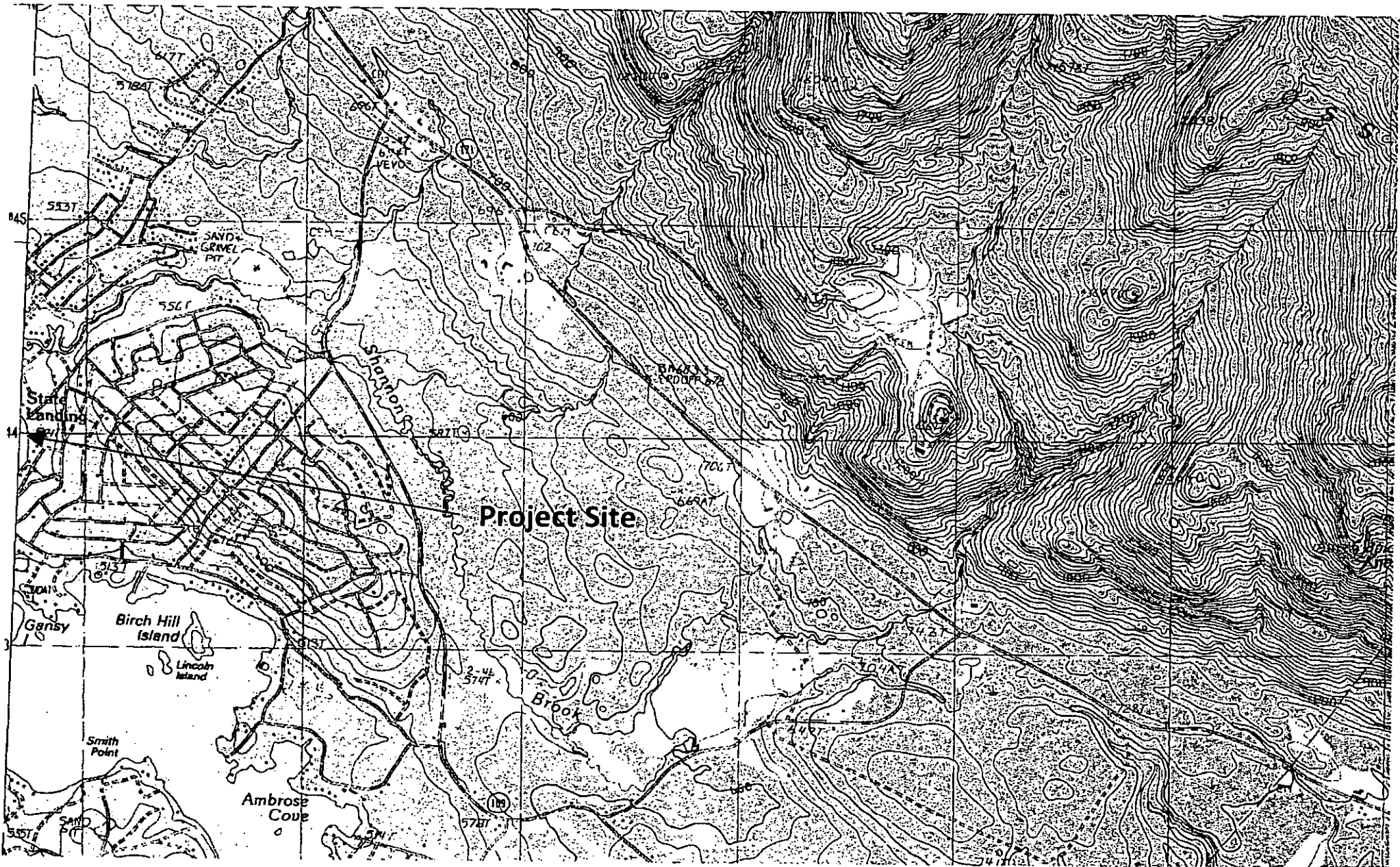

Figure 1 - USGS Topographic Map
States Landing Beach Improvements Project
Moultonborough NH



New Hampshire Natural Heritage Bureau

To: Ray Korber
PO Box 7721
Gilford, NH 03247

Date: 4/9/2018

From: NH Natural Heritage Bureau

Re: Review by NH Natural Heritage Bureau of request dated 4/9/2018
NHB File ID: NHB18-1116

Applicant: Walter Johnson

Location: Tax Map(s)/Lot(s): 120/95
Moultonborough

Project Description: Dredge the swim and boat ramp areas in Lake Winnepausaukee at the States Landing Beach Recreational Area located at the terminus of States Landing Road. The purpose of the project is to restore the swim and boat ramp areas to their historic recreational value for the residents of the Town of Moultonborough and the general public.

The NH Natural Heritage database has been checked for records of rare species and exemplary natural communities near the area mapped below. The species considered include those listed as Threatened or Endangered by either the state of New Hampshire or the federal government. We currently have no recorded occurrences for sensitive species near this project area.

A negative result (no record in our database) does not mean that a sensitive species is not present. Our data can only tell you of known occurrences, based on information gathered by qualified biologists and reported to our office. However, many areas have never been surveyed, or have only been surveyed for certain species. An on-site survey would provide better information on what species and communities are indeed present.

This report is valid through 4/8/2019.



MAP OF PROJECT BOUNDARIES FOR NHB FILE ID: NHB18-1116



KV Partners LLC

P.O. Box 7721, Gilford, NH 03247

Phone: (603) 513-1909 / Fax: (866) 587-0507

April 11, 2018

POTTER EDWARD T & CRYSTAL A
[REDACTED]
NEWBURY MA 01951

Re: NHDES Wetlands Permit
States Landing Beach Improvements Project

Dear M:

This letter is to notify you that the Town of Moultonborough intends to file a Wetlands Permit Application (Application) with the New Hampshire Department of Environmental Services. The Application is being submitted to obtain permission to complete dredging operations at the States Landing Beach located off States Landing Road.

For additional details on the project, contact the undersigned at (603) 513-1909 or Mr. Walter Johnson, Town Administrator at (603) 476-2347.

Sincerely,

KV Partners



Raymond H. Korber, P.E.
Principal Engineer

cc: W. Johnson, Moultonborough

7016 3560 0000 9572 5626

U.S. Postal Service	
CERTIFIED MAIL® RECEIPT	
Domestic Mail Only	
For delivery information, visit our website at www.usps.com	
NEWBURY MA 01951	
Certified Mail Fee	\$3.45
Extra Services & Fees (check box, add fee)	
<input type="checkbox"/> Return Receipt (hardcopy)	\$0.00
<input type="checkbox"/> Return Receipt (electronic)	\$0.00
<input type="checkbox"/> Certified Mail Restricted Delivery	\$0.00
<input type="checkbox"/> Adult Signature Required	\$0.00
<input type="checkbox"/> Adult Signature Restricted Delivery	\$0.00
Postage	\$0.50
Total Postage and Fees	\$3.95
Sent To	Edward Potter
City, State, ZIP+4	[REDACTED] Newbury MA 01951

Postmark Here
APR 12 2018
04/12/2018

PS Form 3800, April 2013 PSN 7530-02-000-0047 See Reverse for Instructions

KV Partners LLC

P.O. Box 7721, Gilford, NH 03247

Phone: (603) 513-1909 / Fax: (866) 587-0507

April 11, 2018

HODSON LAURENCE B 1998 REALTY TRUST
HODSON JEANNE L & LAURENCE B TRUSTEES
[REDACTED]
NO READING MA 01864

Re: NHDES Wetlands Permit
States Landing Beach Improvements Project

Dear M:

This letter is to notify you that the Town of Moultonborough intends to file a Wetlands Permit Application (Application) with the New Hampshire Department of Environmental Services. The Application is being submitted to obtain permission to complete dredging operations at the States Landing Beach located off States Landing Road.

For additional details on the project, contact the undersigned at (603) 513-1909 or Mr. Walter Johnson, Town Administrator at (603) 476-2347.

Sincerely,

KV Partners

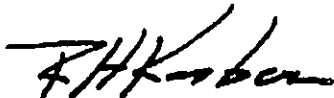

Raymond H. Korber, P.E.
Principal Engineer

cc: W. Johnson, Moultonborough

7016 3560 0000 9572 5679 9102

U.S. Postal Service [®]	
CERTIFIED MAIL [®] RECEIPT	
Domestic Mail Only	
For delivery information, visit our website at www.usps.com	
NORTH READING, MA 01864	
Certified Mail Fee	\$3.45
Extra Services & Fees (check box, add fee as applicable)	
<input type="checkbox"/> Return Receipt (hardcopy)	\$0.00
<input type="checkbox"/> Return Receipt (electronic)	\$0.00
<input type="checkbox"/> Certified Mail Restricted Delivery	\$0.00
<input type="checkbox"/> Adult Signature Required	\$0.00
<input type="checkbox"/> Adult Signature Restricted Delivery	\$0.00
Postage	\$0.50
Total Postage and Fees	\$3.95
Sent To: <u>Laurence Hodson</u>	
Street and Apt. No. (or P.O. Box): <u>[REDACTED]</u>	
City, State, ZIP+4 [®] : <u>No Reading MA 01864</u>	
PS Form 3800, April 2015 PSN 7530-02-000 9047 See Reverse for Instructions	

0246
POST OFFICE
APR 12 2018
04/12/2018

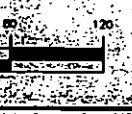
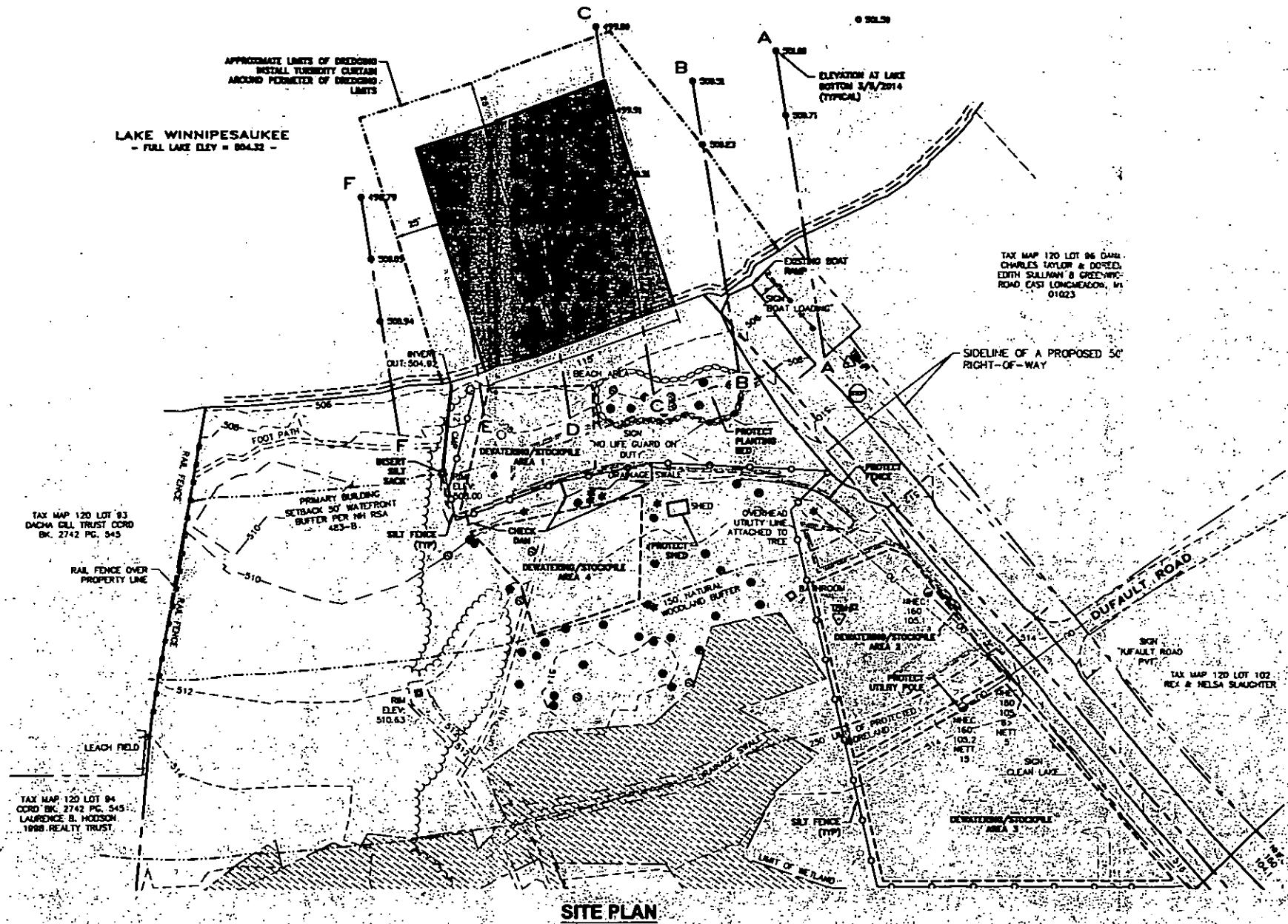
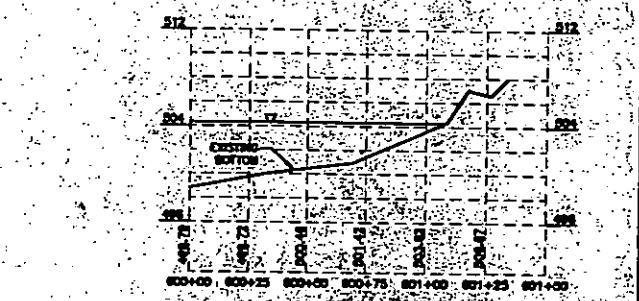
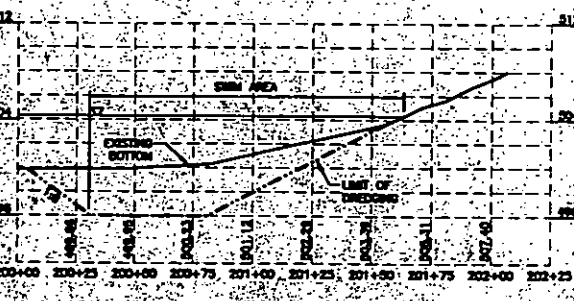
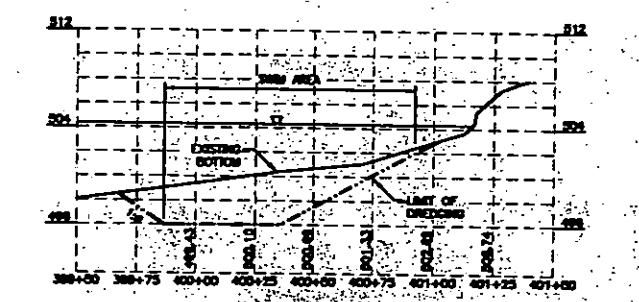
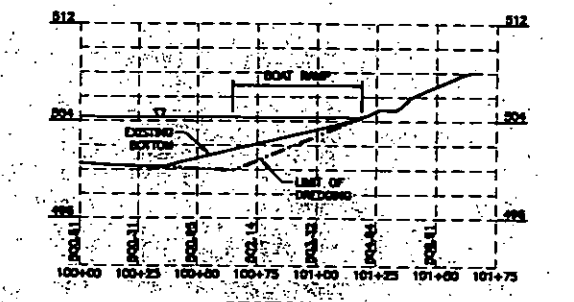
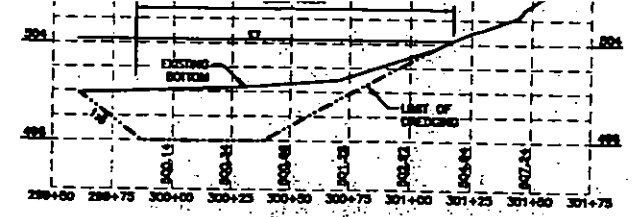
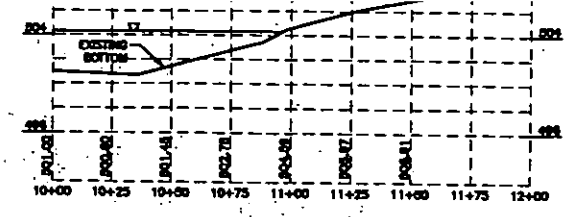

BENCH MARK INFORMATION		
NO.	DESCRIPTION	ELEVATION
TM 1	SET VERTICAL MAG NAIL IN BASE OF 1 1/2" MAPLE	308.57
TM 2	SET VERTICAL MAG NAIL IN BASE OF 10' OAK	294.57
TM 3	FOUND HORIZONTAL MAG. NAIL IN U. POLE - UP 0.87'	297.43

NOTES:

- CONTRACTOR SHALL PREPARE A DEWATERING PLAN INCLUDING DEWATERING BASIN TYPE, METHOD OF INSTALLATION AND LOCATION. SUBMIT PLAN TO ENGINEER AND OWNER FOR REVIEW AND APPROVAL PRIOR TO THE COMMENCEMENT OF WORK.
- CONTRACTOR SHALL INSTALL ALL EROSION AND SEDIMENT CONTROL MEASURES AND TURBIDITY CURTAIN PRIOR TO THE COMMENCEMENT OF DREDGING OPERATIONS.
- RELEASE OF TURBID WATER FROM THE DEWATERING BASIN SHALL BE PROHIBITED. DRAINAGE PRACTICES SHALL BE NON-EROSIVE AND SHALL NOT IMPACT NATURAL RESOURCE AREAS.
- SEDIMENT MATERIALS TEMPORARILY STOCKPILED ON-SITE SHALL BE FULLY ENCLOSED BY SEDIMENT BARRIER (HAY BALE, SILT FENCE, SILT SOCK, EARTH BERM, ETC.) AT ALL TIMES. ONCE DEWATERED, REMOVE AND DISPOSE OF ALL SEDIMENT MATERIALS. ALL MATERIAL LEAVING THE SITE SHALL BE SUFFICIENTLY DRY TO NOT CAUSE NUISANCE ON PUBLIC ROADS. CONTRACTOR SHALL BE SOLELY RESPONSIBLE FOR THE PROPER DISPOSAL OF ALL SEDIMENT MATERIALS.
- ALL EQUIPMENT IN CONTACT WITH PROJECT WATERS SHALL BE CLEANED PRIOR TO CONTACT WITH THE WATER.

NUMBER	DATE	BY	DESCRIPTION

For Review Only
08/17/2018

KVP Partners
CONSULTING ENGINEERS

PO BOX 7721
GILFORD, NH 03047
TEL: 603-513-1928
www.kvp.com

PO BOX 432
NEW BOSTON, NH 03070
TEL: 603-413-8250

DATE:	08/15/18
SCALE:	AS SHOWN
DESIGNED BY:	RWK
DRAWN BY:	NMT
CHECKED BY:	RWK

**STATES LANDING BEACH IMPROVEMENTS
DREDGING PROJECT
MOULTONBOROUGH, NEW HAMPSHIRE**

SHEET NO
1

RECEIVED
AUG 29 2018
NHDES