



MAY 23 '18 AM 10:07 DAS

The State of New Hampshire
Department of Environmental Services



Sam
121

Robert R. Scott, Commissioner

May 18, 2018

His Excellency, Governor Christopher T. Sununu
and The Honorable Council
State House
Concord, NH 03301

REQUESTED ACTION

Approve James P. Coleman request to perform the following work on Lake Winnepesaukee in Meredith. File # 2017-03030. This project will not have significant impact on or adversely affect the values of Lake Winnepesaukee.

Repair an existing 50 linear foot breakwater with a 6 foot gap at the shoreline, a 6 foot x 30 foot cantilevered pier, and a 6 foot x 35 foot walkway, remove the 6 foot x 40 foot seasonal pier, and replace the previously approved 6 foot x 30 foot piling pier with a 6 foot x 30 foot crib pier forming an "F" configuration all accessed by an existing landing on an average of 116 feet of frontage along Lake Winnepesaukee, on Black Cat Island, in Meredith.

The New Hampshire Department of Environmental Services (NHDES) imposed the following conditions as part of this approval:

1. All work shall be in accordance with plans received by NHDES on March 16, 2018.
2. This permit is not valid and effective until it has been recorded with the appropriate county Registry of Deeds by the applicant. Prior to starting work under this permit, the permittee shall submit a copy of the recorded permit to the NHDES Wetlands Program by certified mail, return receipt requested.
3. All development activities associated with this project shall be conducted in compliance with applicable requirements of RSA 483-B and N.H. Code of Administrative Rules Env-Wq 1400 during and after construction.
4. Work shall be carried out in a time and manner to avoid disturbances to migratory waterfowl breeding and nesting areas.
5. Appropriate turbidity controls shall be installed prior to construction, shall be maintained during construction such that no turbidity escapes the immediate dredge area, and shall remain in place until suspended particles have settled and water at the work site has returned to normal clarity.
6. All construction-related debris shall be placed outside of the areas subject to RSA 482-A.
7. Any subdivision of the property frontage will require removal of a sufficient portion of the docking structures to comply with the dock size and density requirements in effect at the time of the subdivision.
8. Only those structures shown on the approved plans shall be installed or constructed along this frontage. All portions of the structures, including the breakwater toe of slope, shall be at least 20 feet from the abutting property lines or the imaginary extension of those lines into the water.
9. Cribs shall not exceed 6 feet long by 6 feet wide, and shall be of sufficient height to support the docking structure above normal full lake level (Elev. 504.32).
10. Crib material shall be timber, concrete, or other non-toxic material, and of such size and spacing as necessary to completely contain the ballast.
11. The minimum clear spacing between cribs shall be 12 feet.

12. Only existing rocks that have fallen from the structure(s) shall be used for the repairs. No additional rocks shall be used, whether obtained from the site or brought to the site.
13. The repairs shall maintain the size, location, and configuration of the pre-existing structures.
14. This permit does not allow dredging for any purpose.
15. The permittee may make repairs to the permitted structures as necessary, prior to the permit expiration date, provided that prior to performing any repair the permittee notifies the NHDES Wetlands Program and the Conservation Commission, in writing, of the proposed start and completion dates.

EXPLANATION

The NHDES Wetlands Bureau approved this project on April 18, 2018. The NHDES supported its decision with the following findings:

1. This project is classified as a major project per Rule Env-Wt 303.02(d), modification of a docking facility associated with a breakwater.
2. The need for the proposed impacts has been demonstrated by the applicant per Env-Wt 302.01.
3. The applicant has provided evidence which demonstrates that this proposal is the alternative with the least adverse impact to areas and environments under the department's jurisdiction per Env-Wt 302.03.
4. The applicant has demonstrated by plan and example that each factor listed in Env-Wt 302.04(a), Requirements for Application Evaluation, has been considered in the design of the project.
5. The applicant has an average of 116 feet of frontage along Lake Winnepesaukee.
6. A maximum of 3 slips may be permitted on this frontage per Rule Env-Wt 402.13, Frontage Over 75'.
7. The modified docking facility will provide 2 slips as defined per RSA 482-A:2, VIII and, therefore, meets Rule Env-Wt 402.13.
8. The Department finds that because the project is not of significant public interest and will not significantly impair the resources of Lake Winnepesaukee a public hearing under RSA 482-A:8 is not required.

Application file documents are being forwarded to the Governor and Executive Council in connection with their consideration of this matter pursuant to RSA 482-A:3,II.(a) as it is a major project in public waters of the state.

We respectfully submit this request for your consideration.

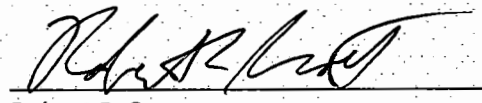
Robert R. Scott
Commissioner

WETLANDS PERMIT APPLICATION

Water Division/ Wetlands Bureau
Land Resources Management



Check the status of your application: www.des.nh.gov/onestop

RSA/Rule: RSA 482-A/Env-W/100-900

<div style="border: 2px solid black; padding: 5px; font-size: 2em; font-weight: bold; letter-spacing: 5px;">RECEIVED</div> <p>OCT 10 2017 Use Only NHDES LAND RESOURCES MANAGEMENT</p>	<div style="border: 2px solid black; padding: 5px; font-size: 1.5em; font-weight: bold;">INCOMPLETE</div> <p>Administrative Use Only OCT 10 2017</p>	<div style="border: 2px solid black; padding: 5px; font-size: 1.5em; font-weight: bold;">COMPLETE</div> <p>OCT 20 2017 Use Only</p>	<p>File # 2017-03030</p> <p>Check No. 248</p> <p>Amount 700</p> <p>Initials SDV</p>
----------------------------------------------------------------------------------------------------------------------------------------------------------------------------------------------------	----------------------------------------------------------------------------------------------------------------------------------------------------------	-----------------------------------------------------------------------------------------------------------------------------------------	-----------------------------------------------------------------------------------------------------------------

1. REVIEW TIME: Indicate your Review Time below. To determine review time, refer to Guidance Document A for instructions.

- Standard Review (Minimum, Minor or Major Impact) Expedited Review (Minimum Impact only)

2. MITIGATION REQUIREMENT:
If mitigation is required a Mitigation-Pre Application meeting must occur prior to submitting this Wetlands Permit Application. To determine if Mitigation is Required, please refer to the Determine if Mitigation is Required Frequently Asked Question.

Mitigation Pre-Application Meeting Date: Month: ___ Day: ___ Year: ____
 N/A - Mitigation is not required

3. PROJECT LOCATION:
Separate wetland permit applications must be submitted for each municipality that wetland impacts occur within.

ADDRESS: **32 Tiger Trail** TOWN/CITY: **Meredith**

TAX MAP: **113** BLOCK: LOT: **28** UNIT:

USGS TOPO MAP WATERBODY NAME: **Lake Winnepesaukee** NA STREAM WATERSHED SIZE: NA

LOCATION COORDINATES (If known): **43°40'55.9"N 71°25'28.1"W** Latitude/Longitude

4. PROJECT DESCRIPTION:
Provide a brief description of the project outlining the scope of work. Attach additional sheets as needed to provide a detailed explanation of your project. DO NOT reply "See Attached" in the space provided below.

Repair in-kind of existing breakwater constructed in accordance with a previously-issued wetlands permit. DES File # 2004-01185. Several large boulders at the tip of the structure have shifted over the years and are currently in a dangerous position. The boulders will need to be repositioned to their original location ASAP because as they currently sit an additional winter freeze could potentially cause the boulders to fall into lake.

5. SHORELINE FRONTAGE:

NA This does not have shoreline frontage. **SHORELINE FRONTAGE: 116'**
Shoreline frontage is calculated by determining the average of the distances of the actual natural navigable shoreline frontage and a straight line drawn between the property lines, both of which are measured at the normal high water line.

6. RELATED NHDES LAND RESOURCES MANAGEMENT PERMIT APPLICATIONS ASSOCIATED WITH THIS PROJECT:
Please indicate if any of the following permit applications are required and, if required, the status of the application. To determine if other Land Resources Management Permits are required, refer to the Land Resources Management Web Page.

Permit Type	Permit Required	File Number	Permit Application Status
Alteration of Terrain Permit Per RSA 485-A:17	<input type="checkbox"/> YES <input checked="" type="checkbox"/> NO	_____	<input type="checkbox"/> APPROVED <input type="checkbox"/> PENDING <input type="checkbox"/> DENIED
Individual Sewerage Disposal per RSA 485-A:2	<input type="checkbox"/> YES <input checked="" type="checkbox"/> NO	_____	<input type="checkbox"/> APPROVED <input type="checkbox"/> PENDING <input type="checkbox"/> DENIED
Subdivision Approval Per RSA 485-A	<input type="checkbox"/> YES <input checked="" type="checkbox"/> NO	_____	<input type="checkbox"/> APPROVED <input type="checkbox"/> PENDING <input type="checkbox"/> DENIED
Shoreland Permit Per RSA 483-B	<input type="checkbox"/> YES <input checked="" type="checkbox"/> NO	_____	<input type="checkbox"/> APPROVED <input type="checkbox"/> PENDING <input type="checkbox"/> DENIED

7. NATURAL HERITAGE BUREAU & DESIGNATED RIVERS:
See the Instructions & Required Attachments document for instructions to complete a & b below.

- a. Natural Heritage Bureau File ID: NHB _____ - _____
- b. Designated River the project is in ¼ miles of: _____; and
date a copy of the application was sent to the Local River Management Advisory Committee: Month: ___ Day: ___ Year: ____
- N/A

8. APPLICANT INFORMATION (Desired permit holder)			
LAST NAME, FIRST NAME, M.I.: Coleman, James, P			
TRUST / COMPANY NAME:		MAILING ADDRESS: [REDACTED]	
TOWN/CITY: Moultonborough		STATE: NH	ZIP CODE: 03254
EMAIL or FAX: [REDACTED]		PHONE: [REDACTED]	
ELECTRONIC COMMUNICATION: By initialing here: jpc , I hereby authorize NHDES to communicate all matters relative to this application electronically.			
9. PROPERTY OWNER INFORMATION (If different than applicant)			
LAST NAME, FIRST NAME, M.I.:			
TRUST / COMPANY NAME:		MAILING ADDRESS:	
TOWN/CITY:		STATE:	ZIP CODE:
EMAIL or FAX:		PHONE:	
ELECTRONIC COMMUNICATION: By initialing here _____, I hereby authorize NHDES to communicate all matters relative to this application electronically			
10. AUTHORIZED AGENT INFORMATION			
LAST NAME, FIRST NAME, M.I.:		COMPANY NAME:	
MAILING ADDRESS:			
TOWN/CITY:		STATE:	ZIP CODE:
EMAIL or FAX:		PHONE:	
ELECTRONIC COMMUNICATION: By initialing here _____, I hereby authorize NHDES to communicate all matters relative to this application electronically			
11. PROPERTY OWNER SIGNATURE:			
See the Instructions & Required Attachments document for clarification of the below statements			
By signing the application, I am certifying that:			
<ol style="list-style-type: none"> I authorize the applicant and/or agent indicated on this form to act in my behalf in the processing of this application, and to furnish upon request, supplemental information in support of this permit application. I have reviewed and submitted information & attachments outlined in the Instructions and Required Attachment document. All abutters have been identified in accordance with RSA 482-A:3, I and Env-Wt 100-900. I have read and provided the required information outlined in Env-Wt 302.04 for the applicable project type. I have read and understand Env-Wt 302.03 and have chosen the least impacting alternative. Any structure that I am proposing to repair/replace was either previously permitted by the Wetlands Bureau or would be considered grandfathered per Env-Wt 101.47. I have submitted a Request for Project Review (RPR) Form (www.nh.gov/nhdnr/review) to the NH State Historic Preservation Officer (SHPO) at the NH Division of Historical Resources to identify the presence of historical/ archeological resources while coordinating with the lead federal agency for NHPA 106 compliance. I authorize NHDES and the municipal conservation commission to inspect the site of the proposed project. I have reviewed the information being submitted and that to the best of my knowledge the information is true and accurate. I understand that the willful submission of falsified or misrepresented information to the New Hampshire Department of Environmental Services is a criminal act, which may result in legal action. I am aware that the work I am proposing may require additional state, local or federal permits which I am responsible for obtaining. The mailing addresses I have provided are up to date and appropriate for receipt of NHDES correspondence. NHDES will not forward returned mail. 			
 Property Owner Signature		James P Coleman Print name legibly	09 / 18 / 2017 Date

MUNICIPAL SIGNATURES

12. CONSERVATION COMMISSION SIGNATURE

The signature below certifies that the municipal conservation commission has reviewed this application, and:

1. Waives its right to intervene per RSA 482-A:11;
2. Believes that the application and submitted plans accurately represent the proposed project; and
3. Has no objection to permitting the proposed work.



ROBERT DAVIS
Print name legibly

9-17-17
Date

DIRECTIONS FOR CONSERVATION COMMISSION

1. Expedited review ONLY requires that the conservation commission's signature is obtained in the space above.
2. Expedited review requires the Conservation Commission signature be obtained prior to the submittal of the original application to the Town/City Clerk for signature.
3. The Conservation Commission may refuse to sign. If the Conservation Commission does not sign this statement for any reason, the application is not eligible for expedited review and the application will reviewed in the standard review time frame.

13. TOWN / CITY CLERK SIGNATURE

As required by Chapter 482-A:3 (amended 2014), I hereby certify that the applicant has filed four application forms, four detailed plans, and four USGS location maps with the town/city indicated below.

Town/City Clerk Signature

Keri A. Parker
Print name legibly

Meredith
Town/City

9/21/17
Date

DIRECTIONS FOR TOWN/CITY CLERK:

Per RSA 482-A:3, I

1. For applications where "Expedited Review" is checked on page 1, if the Conservation Commission signature is not present, NHDES will accept the permit application, but it will NOT receive the expedited review time.
2. IMMEDIATELY sign the original application form and four copies in the signature space provided above;
3. Return the signed original application form and attachments to the applicant so that the applicant may submit the application form and attachments to NHDES by mail or hand delivery.
4. IMMEDIATELY distribute a copy of the application with one complete set of attachments to each of the following bodies: the municipal Conservation Commission, the local governing body (Board of Selectmen or Town/City Council), and the Planning Board; and
5. Retain one copy of the application form and one complete set of attachments and make them reasonably accessible for public review.

DIRECTIONS FOR APPLICANT:

1. Submit the single, original permit application form bearing the signature of the Town/ City Clerk, additional materials, and the application fee to NHDES by mail or hand delivery.

14. IMPACT AREA:

For each jurisdictional area that will be/has been impacted, provide square feet and, if applicable, linear feet of impact.

Permanent: impacts that will remain after the project is complete.

Temporary: impacts not intended to remain (and will be restored to pre-construction conditions) after the project is complete.

JURISDICTIONAL AREA	PERMANENT Sq. Ft. / Lin. Ft.	TEMPORARY Sq. Ft. / Lin. Ft.
Forested wetland	<input type="checkbox"/> ATF	<input type="checkbox"/> ATF
Scrub-shrub wetland	<input type="checkbox"/> ATF	<input type="checkbox"/> ATF
Emergent wetland	<input type="checkbox"/> ATF	<input type="checkbox"/> ATF
Wet meadow	<input type="checkbox"/> ATF	<input type="checkbox"/> ATF
Intermittent stream	<input type="checkbox"/> ATF	<input type="checkbox"/> ATF
Perennial Stream / River	/	/
Lake / Pond	/	100 /
Bank - Intermittent stream	/	/
Bank - Perennial stream / River	/	/
Bank - Lake / Pond	/	/
Tidal water	/	/
Salt marsh	<input type="checkbox"/> ATF	<input type="checkbox"/> ATF
Sand dune	<input type="checkbox"/> ATF	<input type="checkbox"/> ATF
Prime wetland	<input type="checkbox"/> ATF	<input type="checkbox"/> ATF
Prime wetland buffer	<input type="checkbox"/> ATF	<input type="checkbox"/> ATF
Undeveloped Tidal Buffer Zone (TBZ)	<input type="checkbox"/> ATF	<input type="checkbox"/> ATF
Previously-developed upland in TBZ	<input type="checkbox"/> ATF	<input type="checkbox"/> ATF
Docking - Lake / Pond	<input type="checkbox"/> ATF	<input type="checkbox"/> ATF
Docking - River	<input type="checkbox"/> ATF	<input type="checkbox"/> ATF
Docking - Tidal Water	<input type="checkbox"/> ATF	<input type="checkbox"/> ATF
TOTAL	/	/

15. APPLICATION FEE: See the Instructions & Required Attachments document for further instruction

Minimum Impact Fee: Flat fee of \$ 200

Minor or Major Impact Fee: Calculate using the below table below

Permanent and Temporary (non-docking) _____ sq. ft. X \$0.20 = \$ _____

Temporary (seasonal) docking structure: _____ sq. ft. X \$1.00 = \$ _____

Permanent docking structure: _____ sq. ft. X \$2.00 = \$ _____

Projects proposing shoreline structures (including docks) add \$200 = \$ 200

Total = **\$ 200**

The Application Fee is the above calculated Total or \$200, whichever is greater = **\$ 200**

Black Cat Island



Locus

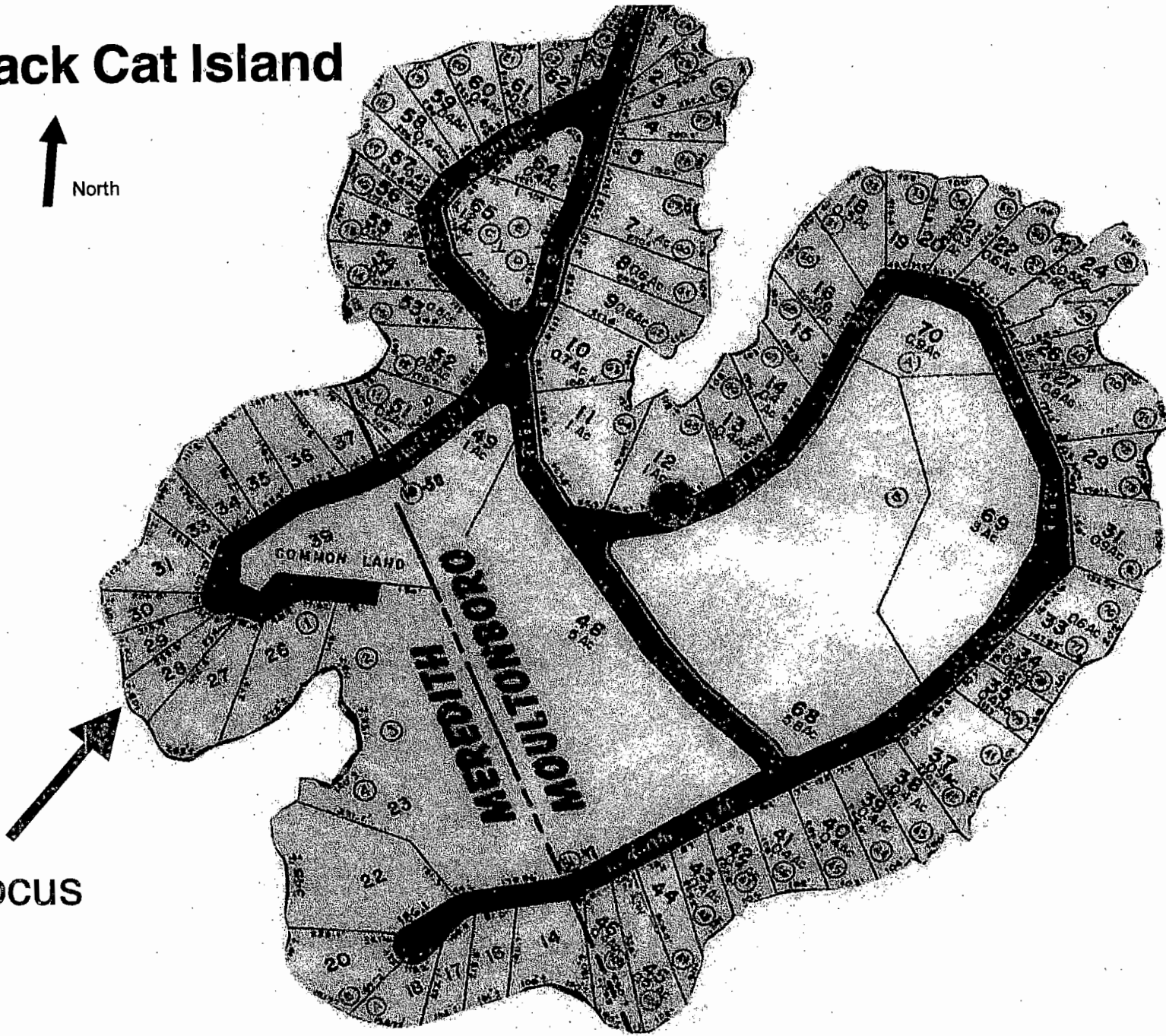

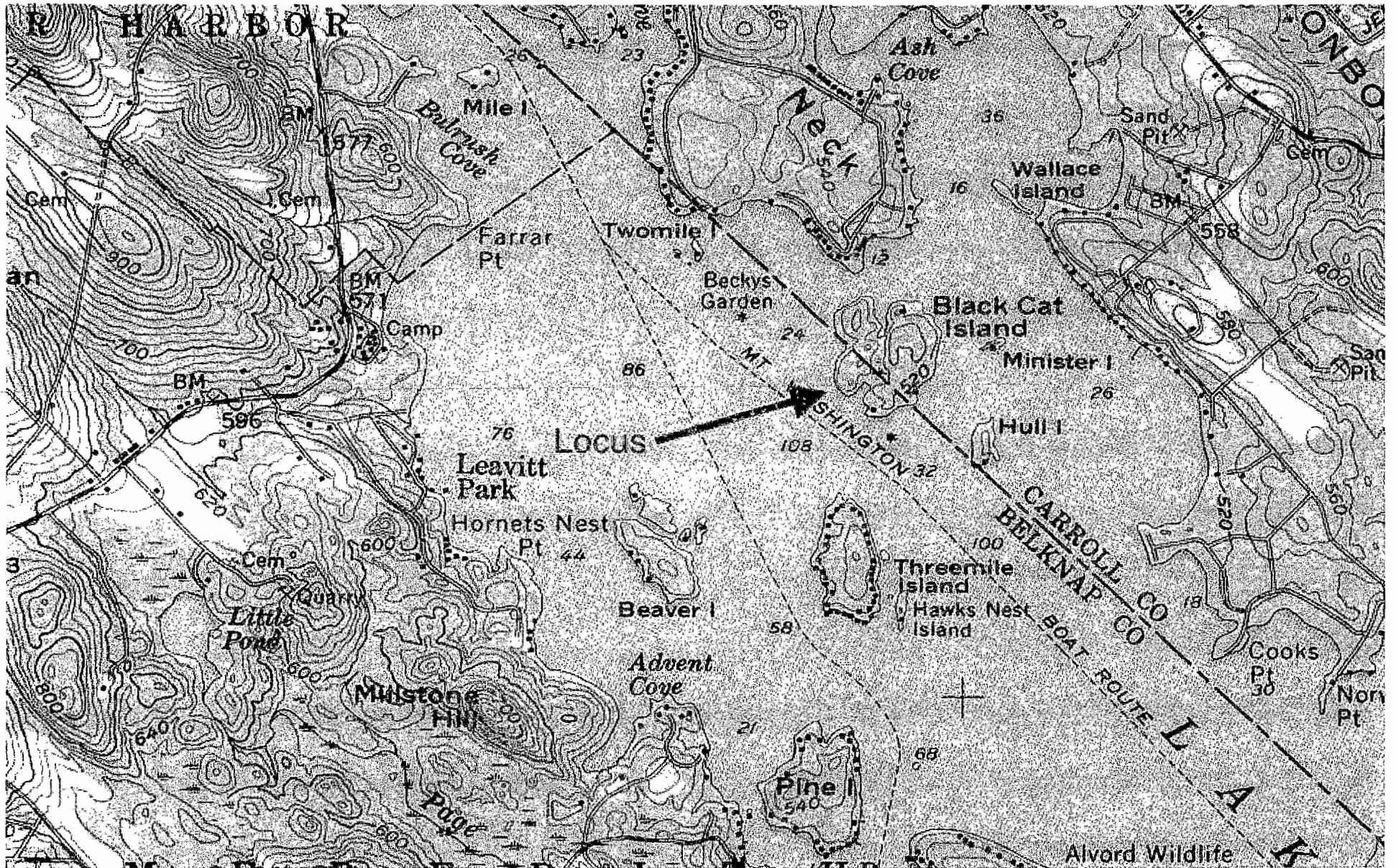



NEW HAMPSHIRE NATURAL HERITAGE BUREAU
NHB DATACHECK RESULTS LETTER

To: James Coleman
[REDACTED]
Moultonborough, NH 03254

From: NH Natural Heritage Bureau

Date: 10/18/2017 (valid for one year from this date)

Re: Review by NH Natural Heritage Bureau of request submitted 10/12/2017

NHB File ID: NHB17-3161

Applicant: James Coleman

Location: Meredith
Tax Maps: Tax Map I13 Lot 28

Project
Description: Repair in-kind of existing breakwater constructed in accordance with a previously-issued wetlands permit. DES File # 2004-01185. Several large boulders at the tip of the structure have shifted over the years and are currently in a dangerous position. The boulders will need to be repositioned to their original location ASAP because as they currently sit an additional winter freeze could potentially cause the boulders to fall into lake.

The NH Natural Heritage database has been checked by staff of the NH Natural Heritage Bureau and/or the NH Nongame and Endangered Species Program for records of rare species and exemplary natural communities near the area mapped below. The species considered include those listed as Threatened or Endangered by either the state of New Hampshire or the federal government.

It was determined that, although there was a NHB record (e.g., rare wildlife, plant, and/or natural community) present in the vicinity, we do not expect that it will be impacted by the proposed project. This determination was made based on the project information submitted via the NHB Datacheck Tool on 10/12/2017, and cannot be used for any other project.



NEW HAMPSHIRE NATURAL HERITAGE BUREAU
NHB DATACHECK RESULTS LETTER

MAP OF PROJECT BOUNDARIES FOR: NHB17-3161

NHB17-3161

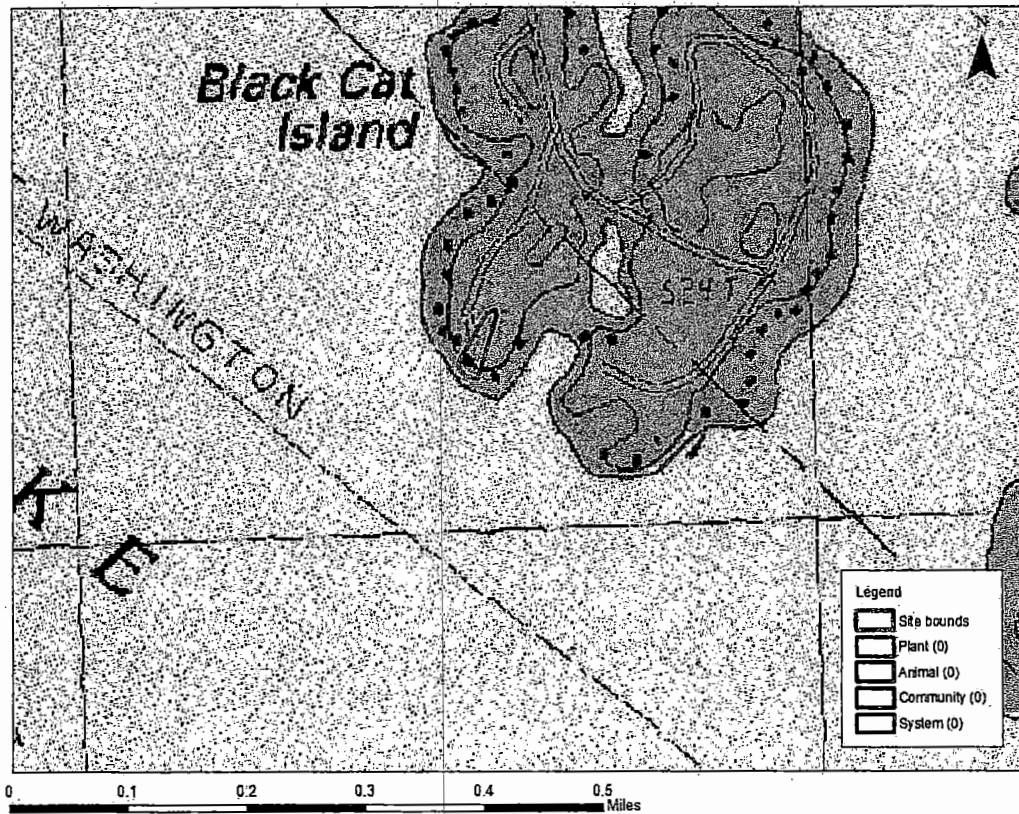

7017 0530 0001 0546

OFFICIAL USE	
Certified Mail Fee	\$3.35
\$	\$0.00
Extra Services & Fees (check box, add fee as appropriate)	
<input type="checkbox"/> Return Receipt (hardcopy)	\$0.00
<input type="checkbox"/> Return Receipt (electronic)	\$0.00
<input type="checkbox"/> Certified Mail Restricted Delivery	\$0.00
<input type="checkbox"/> Adult Signature Required	\$0.00
<input type="checkbox"/> Adult Signature Restricted Delivery	\$0.00
Postage	\$0.49
\$	\$3.84
Total Postage and Fees	
\$	\$3.84
Sent To Chris Choua	
Street and Apt. No., or PO Box No.	
City, State, ZIP+4® NO. Reading, MA 01864	
PS Form 3800, April 2015 PSN 7530-02-000-9047 See Reverse for Instructions	

0226
07
Postmark
Here
09/19/2017

7017 0530 0001 0546 3620

U.S. Postal Service™	
CERTIFIED MAIL® RECEIPT	
<i>Domestic Mail Only</i>	
For delivery information, visit our website at www.usps.com	
NEW YORK, NY 10023	
OFFICIAL USE	
Certified Mail Fee	\$3.35
\$	\$0.00
Extra Services & Fees (check box, add fee as appropriate)	
<input type="checkbox"/> Return Receipt (hardcopy)	\$0.00
<input type="checkbox"/> Return Receipt (electronic)	\$0.00
<input type="checkbox"/> Certified Mail Restricted Delivery	\$0.00
<input type="checkbox"/> Adult Signature Required	\$0.00
<input type="checkbox"/> Adult Signature Restricted Delivery	\$0.00
Postage	\$0.49
\$	\$3.84
Total Postage and Fees	
\$	\$3.84
Sent To Senate Ranniger	
Street and Apt. No., or PO Box No.	
City, State, ZIP+4® NY NY 10023	
PS Form 3800, April 2015 PSN 7530-02-000-9047 See Reverse for Instructions	

0226
07
Postmark
Here
09/19/2017

Replace boulders that have shifted due to ice movement

WETLANDS PERMIT - 2004-01185 - 11/11/04

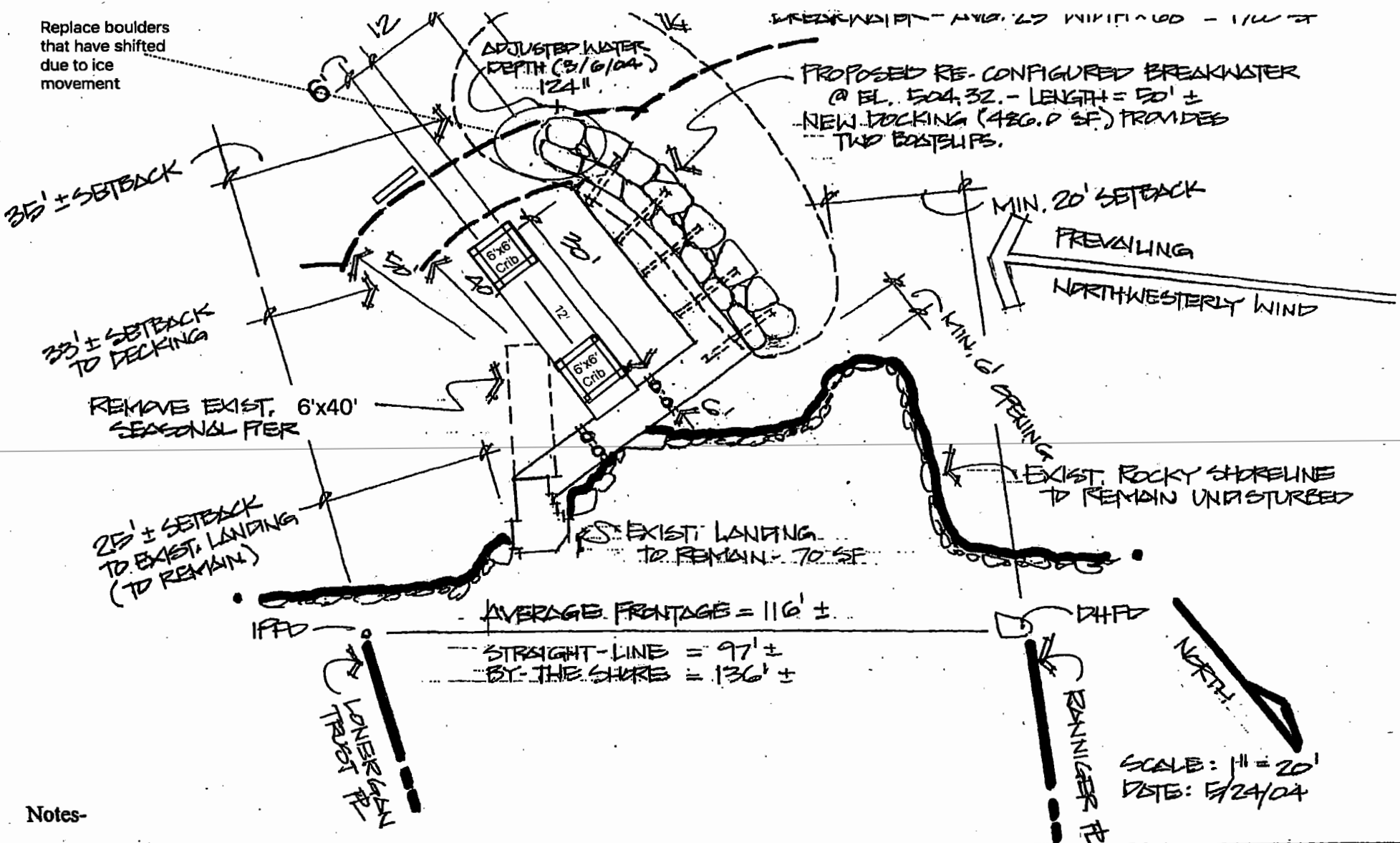

Notes-

Repair in-kind existing breakwater constructed in accordance with previously issued wetlands permit #2004-01185. Replace boulders at tip of breakwater that have slipped due to ice damage and replace existing 6'x40' seasonal pier with 6'x30' permanent crib dock

RECEIVED
 MAR 16 2018
 NHDES
 LAND RESOURCES MANAGEMENT