



2A *[Signature]*

State of New Hampshire
Racing and Charitable Gaming Commission
Regulation & Enforcement of Racetracks, Bingo, Lucky 7 and Games of Chance

Paul M. Kelley, Director
Sudhir K. Naik, Deputy Director

Her Excellency Governor Margaret Wood Hassan
And the Honorable Council

September 8, 2014

Joseph D. Kenney
Colin Van Ostern
Christopher T. Sununu
Christopher C. Pappas
Debora B. Pignatelli

State House
107 North Main Street
Concord, NH 03301

The New Hampshire Racing and Charitable Gaming Commission, in compliance with the requirements of RSA 20:7, respectfully submits the following report of activities for fiscal year ended June 30, 2014.

The members of the New Hampshire Racing and Charitable Gaming Commission wish to thank the Governor, members of the Executive Council, the General Court, and all agency personnel with whom they have worked for their continued support and cooperation.

Respectfully Submitted,

A handwritten signature in black ink that reads "Paul M. Kelley".

Paul M. Kelley
Director



**State of New Hampshire
Racing and Charitable
Gaming Commission**

**Annual Report
For the Fiscal Year
ended June 30, 2014**

THIS PAGE INTENTIONALLY LEFT BLANK

**STATE OF NEW HAMPSHIRE
RACING AND CHARITABLE GAMING COMMISSION**

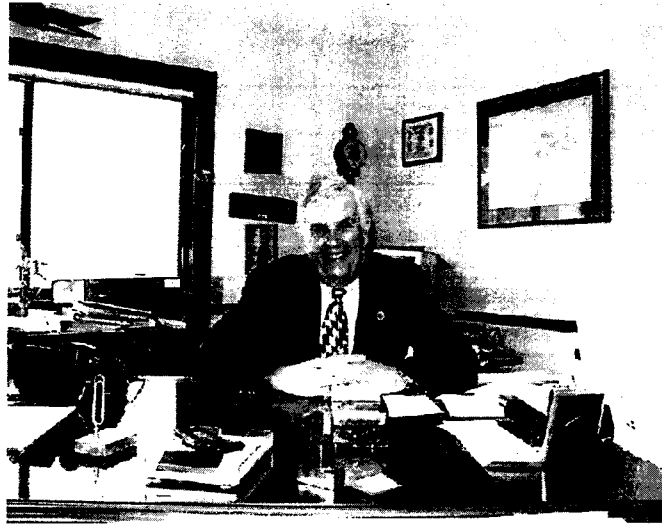

Timothy J. Connors, Chairman

MISSION STATEMENT

It is the mission of the New Hampshire Racing and Charitable Gaming Commission to protect the wagering public and ensure the integrity of Racing, Bingo, Lucky 7 and Games of Chance through the enforcement of applicable laws and regulations and to timely collect and maximize all fees and taxes due the State from regulated activities.

THIS PAGE INTENTIONALLY LEFT BLANK

THE STATE OF NEW HAMPSHIRE
Governor and Council

Margaret Wood Hassan
Governor

Joseph D. Kenney
Executive Councilor, First District

Colin Van Ostern
Executive Councilor, Second District

Christopher T. Sununu
Executive Councilor, Third District

Christopher C. Pappas
Executive Councilor, Fourth District

Debora B. Pignatelli
Executive Councilor, Fifth District

THIS PAGE INTENTIONALLY LEFT BLANK

**State of New Hampshire
Racing and Charitable Gaming Commission
Annual Report
For The Fiscal Year Ended June 30, 2014**

Table of Contents

Transmittal Letter.....	1-2
NH Racing and Charitable Gaming Commission.....	3
Organization Chart	4
Licensed Racetracks	5
Statement of Revenues and Expenses.....	6
Agency Revenue by Track and Type.....	7
Racing Occupational Licenses Issued.....	8
Gaming Licenses Issued.....	9
Horse Racing Pari-Mutuel Tax History.....	10
Greyhound Racing Pari-Mutuel Tax History.....	11
Bingo History.....	12-14
Games of Chance History.....	15-18
Lucky 7 History.....	19-20
Live Thoroughbred Racing at Rockingham Park Statistics 1933-2004.....	21-23
Simulcast Thoroughbred Racing Statistics 1991-2014.....	24-28
Live Greyhound Racing Statistics 1973-2009.....	29-34
Simulcast Greyhound Racing Statistics 1992-2014.....	35-38
Live Harness Racing Statistics 1933-2010.....	39-47
Simulcast Harness Racing Statistics 1991-2014.....	48-52

THIS PAGE INTENTIONALLY LEFT BLANK



State of New Hampshire
Racing and Charitable Gaming Commission
Regulation & Enforcement of Racetracks, Bingo, Lucky 7 and Games of Chance

Paul M. Kelley, Director
Sudhir K. Naik, Deputy Director

Her Excellency Governor Margaret Wood Hassan
And the Honorable Council

Joseph D. Kenney
Colin Van Ostern
Christopher T. Sununu
Christopher C. Pappas
Debra B. Pignatelli

State House
107 North Main Street
Concord, NH 03301

The New Hampshire Racing and Charitable Gaming Commission, in compliance with the requirements of RSA 20:7, respectfully submits the following report of activities for the fiscal year ended June 30, 2014.

Charitable Gaming in New Hampshire continues to evolve. Maximum bets have remained statutorily unchanged at \$4 per individual wagers in games of chance, \$1 per bingo strip of 3 games, and .50 cents per lucky-7 ticket. Currently the Commission regulates 10 games of chance facilities, 9 game operator employers, 13 commercial bingo halls and approximately 500 charities associated with charitable gaming activities in addition to the oversight of 8 manufacturers and 3 distributors of bingo and lucky-7 equipment and paraphernalia.

Charitable gaming continues to be a valuable fund raising resource for those charities that have chosen to participate in these events. In fiscal year 2014 (July 1, 2013 through June 30, 2014) charities have realized over \$12.2 million to further their charitable causes. This profit was driven by lucky-7 ticket sales of \$53.3 million, bingo sales of \$13.0 million and \$68.3 million in games of chance betting.

Our compliance and audit sections have conducted numerous audits, reviews and inspections to ensure compliance with the various statutes and promulgated rules. These included 111 audits and financial reviews and over 1,043 field inspections of licensees.

21 So. Fruit St., Ste 16
Concord, NH 03301-2428

Tel. (603) 271-2158
Fax (603) 271-3381

www.racing.nh.gov

The inspections resulted in the issuance of 41 written warnings. A total of 89 investigations were initiated and conducted including 24 complaints received from outside sources. Six of the investigations were referred to the Department of Justice or the local authorities for further review and disposition.

Total pari-mutuel wagering amounted to \$65.8 million for the year, all of which was from simulcast wagering. There has been no live horse racing since 2010, although live horse racing is still statutorily permitted. There are two simulcast wagering facilities in the state: Rockingham Park in Salem and Seabrook Park in Seabrook. A total of 199 occupational licenses were issued at these facilities.

This session, the legislature passed and the governor signed into law HB-1630, a bill to revamp charitable gaming and strengthen oversight. Much of HB-1630 requires further resources than we currently have; consequently, the legislature made an effective date for the majority of the bill as July 2015. That would enable this agency through the budget process and support from the executive branch and legislature to fund the additional resources necessary to fulfill its new duties and requirements associated with HB-1630. In addition to strengthening oversight, HB-1630 establishes a study committee to review charitable gaming to see if it is right for New Hampshire and if so how to enhance it; and if not, how to fund charitable causes. This part of HB-1630 became effective 60 days after the governor's signature; the study committee report is due December 2015.

The Commission will continue to seek the support of the executive branch and the legislature for changes in rules and statutes that will protect the public, improve the wagering experience and maximize revenue to the state and charities.

The members of the New Hampshire Racing and Charitable Gaming Commission wish to thank the Governor, members of the Executive Council, and the General Court and all agency personnel with whom we have worked, for their continued support.

Respectfully submitted,

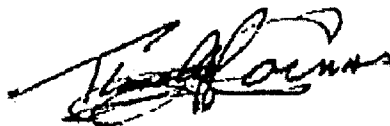

Timothy J. Connors
Chairman

NEW HAMPSHIRE RACING AND CHARITABLE GAMING COMMISSION

COMMISSIONERS

Chairman	Timothy J. Connors – Newington
Secretary	Anthony B. Urban - Berlin
Member	Michael J. Gatsas – Manchester
Member	Lynn M. Presby – Freedom
Member	Fredrick H. Booth – New Durham
Member	Dennis H. Caza – Goffstown

ADMINISTRATION

Director	Paul M. Kelley
Deputy Director	Sudhir K. Naik

Commission Office

21 South Fruit Street, Suite 16
Concord, New Hampshire 03301-2428
Telephone (603) 271-2158
Fax (603) 271-3381

Internet Address

<http://www.racing.nh.gov>

New Hampshire Racing and Charitable Gaming Commission
Organization Chart

For The Fiscal Year Ended June 30, 2014

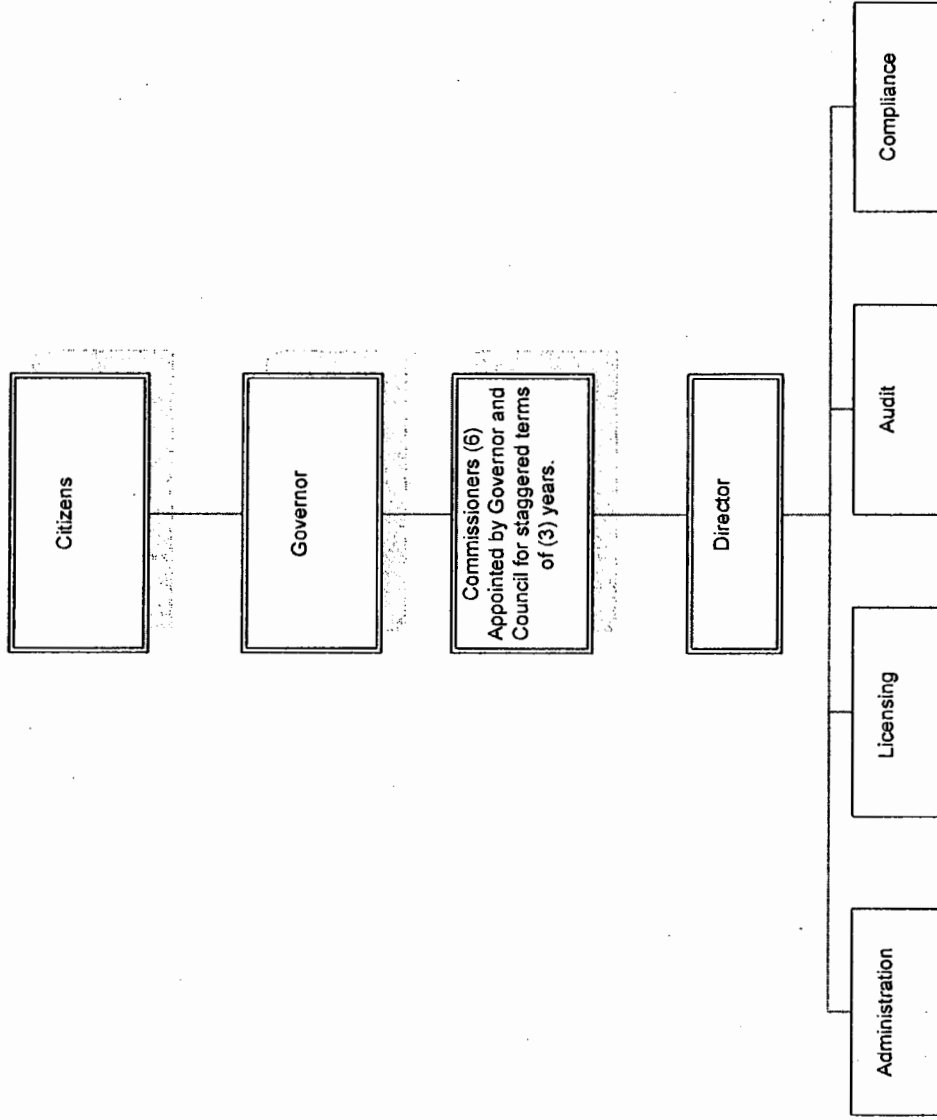

NEW HAMPSHIRE RACING AND CHARITABLE GAMING COMMISSION

Licensed Racetracks

Rockingham Venture, Inc., d/b/a (603) 898-2311
Rockingham Park
Post Office Box 47, Rockingham Park Blvd, Route 28
Salem, New Hampshire 03079
www.rockinghampark.com

Yankee Greyhound Racing Association, Inc., d/b/a (603) 474-3065
Seabrook Park
Post Office Box 219, Route 107, 319 New Zealand Road
Seabrook, New Hampshire 03874
www.seabrookgreyhoundpark.com

THIS PAGE INTENTIONALLY LEFT BLANK

New Hampshire Racing and Charitable Gaming Commission
Statement of Revenues and Expenses
For the Fiscal Year Ended June 30, 2014

Revenues:	Racing	Games of Chance	Bingo & Lucky 7	Total	Totals FY 2013
Tax and Breakage	\$ 1,001,803			\$ 1,001,803	\$ 1,057,155
Winner Take All Bingo Tax			542,659	542,659	574,510
Games of Chance Assessments		1,444,447		1,444,447	1,533,325
Licenses:				-	-
Occupational	33,760			33,760	4,260
Games of Chance		117,830		117,830	124,175
Bingo			112,215	112,215	115,200
Lucky 7			92,800	92,800	108,040
Fees:					
Lucky 7 Deal Bag			846,675	846,675	838,980
Badges		4,510		4,510	4,700
Unclaimed Tickets	368,752			368,752	380,708
Rent Reimbursements	9,814			9,814	20,436
Interest				-	-
Total Revenue	\$ 1,414,129	\$ 1,566,787	\$ 1,594,349	\$ 4,575,265	\$ 4,761,489
Expenses:					
Personnel Services- Perm Classified	\$ 186,327	\$ 196,286	\$ 440,282	\$ 822,895	\$ 807,103
Personnel Services- Unclassified	78,768			78,768	77,008
Personal Services Temp Appt.	18,354			18,354	18,861
Holiday Pay			280	280	550
Benefits - Current Employees	80,338	84,411	216,808	381,557	346,603
Retiree Health Benefits			12,645	12,645	13,227
Rent - Leases Other Than State	15,098	9,845	27,776	52,719	82,352
Current Expenses	5,353	3,180	10,708	19,241	21,454
Organizational Dues		625		625	150
Contractual Maint. Buildings and Grounds	285	167	531	983	1,849
Unclaimed Tickets Paid	4,301			4,301	3,354
In State Travel Reimbursement	6,962	1,709	13,234	21,905	18,799
Telecommunications	2,976	1,401	3,812	8,189	
Information Technology	5,532	3,688	9,219	18,439	34,363
Shared Services	2,127			2,127	
Transfer to General Services	7,216	6,090	12,026	25,332	
Equipment New Replacement			19,663	19,663	
Indirect Costs	5,875	3,916	9,792	19,583	21,439
Total Expenses	\$ 419,512	\$ 311,318	\$ 776,776	\$ 1,507,606	\$ 1,447,112
Excess of Revenues over Expenses:					
To Education Trust Fund	\$ 994,617	\$ 1,255,469	\$ 817,573	\$ 3,067,659	\$ 3,314,377

**New Hampshire Racing and Charitable Gaming Commission
Agency Racing Revenue by Track and Type
For The Fiscal Year Ended June 30, 2014**

Racing:

	Simulcast Revenue by Track
Rockingham	\$ 660,015
Seabrook	341,788
Total	<u>\$ 1,001,803</u>

	Simulcast Revenue by Type
Greyhound	\$ 218,822
Harness	78,567
Thoroughbred	704,414
Total	<u>\$ 1,001,803</u>

	License Revenue by Track
Rockingham	\$ 11,990
Seabrook	11,630
Other	10,140
Total	<u>\$ 33,760</u>

	Unclaimed Ticket Revenue by Track
Rockingham	\$ 257,195
Seabrook	111,557
Total	<u>\$ 368,752</u>

	All Revenue by Track
Rockingham	\$ 929,200
Seabrook	464,975
Other	10,140
Total For Racing	<u>\$ 1,404,315</u>

**New Hampshire Racing and Charitable Gaming Commission
 Racing Occupational Licenses Issued
 For The Fiscal Year Ended June 30, 2014**

<u>License Type</u>	<u>Count</u>	<u>Fees</u>
Admissions Employee	13	130
Director of Maintenance	2	80
Admissions Manager	1	40
Director of Security	2	80
Food Concession Employee	40	400
Food Concession Manager	2	80
Maintenance Employee	32	320
Other Managerial	2	80
Mutuel Employee	51	1,020
Mutuel Manager	2	80
Security	20	400
Totalisator Company	1	250
Totalisator Company Manager	2	80
Tote Technician	8	160
Video Equipment Operator	5	150
Other	21	410
Total	<u>204</u>	<u>\$ 3,760</u>

**New Hampshire Racing and Charitable Gaming Commission
Gaming Licenses Issued
For the Fiscal Year Ended June 30, 2014**

<u>Licensee Type</u>	<u>Count</u>	<u>Amount</u>
Bingo Lucky 7:		
Bingo Organizations	85	\$ 108,465
Lucky 7 Organizations	199	22,800
Manufacturers	8	40,000
Distributors	3	30,000
Commercial Halls	15	3,750
Total	310	\$ 205,015
Games of Chance:		
Operator-Primary	67	33,500
Operator- Secodnary	356	10,680
Charitable Organizations	305	71,150
Facilities	10	2,500
Total	738	\$ 117,830
Total Gaming Licenses	1,048	\$ 322,845

HORSE RACING PARI-MUTUEL TAX HISTORY

Pari-Mutuel wagering on horse racing became legal in New Hampshire in 1933. The tables below show the tax structure for horse racing in the state. The tax structure for harness from 1957 to 1982 was on a graduated scale based on handle. WPS indicates that the rates apply to win, place, and show pools only. Multi indicates all other pools, such as daily doubles, trifectas, and quinellas. Breakage in 1933 was kept by the track. From 1939 to 1997 it was split evenly with the state. In 1997, the legislature changed the law to require that 50% of the state's share of breakage be returned to licensee for live racing purse enhancement.

Thoroughbred Tax History

Year	Chapter Law	Effective Date	Track Commission	State Tax
1933	62	4/3/1933	10%	3.5%
1939	15	3/8/1939	11%	4.5%
1945	117	4/18/1945	11.5%	5.0%
1955	74	4/12/1955	12.5%	6.0%
1957	122	5/16/1957	14%	7.0%
1967	53	6/11/1967	15%	7.5%
1970	5	4/22/1970	16%	8%
1973	306	6/25/1973	18%	No Change
1977	93	5/9/1977	18% WPS 25% Multi	8% WPS 10% Multi
1979	122	5/31/1979	18% WPS 25% Multi	5% WPS 10% Multi
1981	570	7/6/1981	18% WPS 25% Multi	2.5% WPS 5% Multi
1982	42	6/29/1982	18% WPS 25% Multi	1% WPS 2% Multi
1986	4	2/21/1986	19% WPS 26% Multi	No Change
1997	351	7/1/1997	19% WPS 26% Multi	1% Live 1.25% Simulcast

Harness Tax History

Year	Chapter Law	Effective Date	Track Commission	State Tax
1933	62	4/3/1933	10%	3.5%
1939	15	3/8/1939	11%	4.5%
1945	117	4/18/1945	11.5%	5%
1955	74	4/12/1955	15%	6%
1957	122	5/16/1957	17%	5.5% to 9.5%
1973	306	6/25/1973	19%	No Change
1977	93	5/9/1977	19% WPS 25% Multi	5.5% to 9.5% WPS 8.25% Multi
1982	42	6/29/1982	No Change	1% WPS 2% Multi
1997	351	7/1/1997	19% WPS 25% Multi	1% Live 1.25% Simulcast

GREYHOUND RACING PARI-MUTUEL TAX HISTORY

Live Greyhound racing had been legal in New Hampshire from 1971 to 2010. The tax structure has been quite complicated at times, because of a system of tax credits and graduated tax rates based on handle. The table below shows the range of tax rates in place since 1971 as well as the tax credits. Breakage on greyhound racing has been split 50:50 between the track and the state. In 1997, the legislature changed the law to require that 50% of the state's share of breakage be returned to licensee for live racing purse enhancement.

Year	Chapter Law	Effective Date	Track Commission	State Tax
1971	541	9/5/1971	17%	5.5%
1974	13	4/1/1974	18%	6% to 10%
1977	134	6/3/1977	No Change	\$750 on first \$50K if handle <\$100K Remainder at 1974 Rates
1979	119	5/29/1979	19% WPS 25% Multi	6% to 10% all pools plus 4% Multi Credit \$175 per race if handle <\$100K Minimum Tax \$500 per day
1985	180	5/27/1985	No Change	No Change in Rates Credit \$200 per race if handle <\$100K Credit \$225 per race if handle <\$50K Minimum Tax \$300 per program
1987	154	5/11/1987	No Change	No Change in Rates Credit \$200 per race if handle <\$125K Credit \$225 per race if handle <\$50K Minimum Tax \$300 per program
1988	291	7/1/1988	19% WPS 25% Multi	6% to 10% all pools plus 5% Multi No Change in Credits
1989	219	7/23/1989	19% WPS 26% Multi	6% to 10% all pools plus 4% to 5% Multi No Change in Credits
1995	224	6/14/1995	No Change	No Change in Rates Special credits for tracks with fewer than 150 live programs and handle <\$35K
1996	201	7/1/1996	No Change	6% to 10% Live WPS plus 4% to 5% Live Multi 3.5% Simulcast No Change in Credits
1997	351	7/1/1997	No Change	1.25% Live 1.5% Simulcast Credits Eliminated
2010	272	1/1/2011	N/A - Repealed	N/A - Live Greyhound Racing Repealed

BINGO HISTORY

Bingo, formerly regulated as beano, has been legal in New Hampshire since 1949. In 1949, RSA 287 was enacted to regulate beano. In 1983, RSA 287 was repealed and re-enacted as RSA 287-E to regulate bingo. A tax of 5% was imposed in 1983 on winner-take-all games pursuant to RSA 287-E:8. The tax was raised to its current level of 7% in 1990. Pursuant to Chapter 257 of the Laws of NH 2004, authority for administration of bingo was transferred from the Lottery Commission and enforcement of bingo was transferred from the Department of Safety to the Racing and Charitable Gaming Commission on January 1, 2005.

Year	Chapter Law	Effective Date	Statute Reference	Amendment
1949	292		RSA 287	Enacted
1949 to 1983			RSA 287	Various amendments and changes
1983	417	7/1/83	RSA 287-E:1, 2, 3, 4, 5, 6, 7, 8, 9, 10, 11, 12, 13, 14, and 15	Repealed RSA 287 and re-enacted as RSA 287-E
1985	295:5		RSA 287-E:3, XII - XIV	Redesignated former par. XII as present par. XIV (rules for all other matters related to the proper administration of this chapter) and added present par. XII (rules for accountability controls to ensure game integrity) and XIII (rules for package games)
1985	295:9	7/1/85	RSA 287-E:4, II-a	Added par. requiring \$250 per year fee for commercial halls
1985	295:10	7/1/85	RSA 287-E:5, VI	Added par. VI requiring license for commercial halls
1985	295:11, 12 374:2	7/1/85	RSA 287-E:7, VI	295 amended par. VI generally and added par. XIV (limiting number of times per week a person can assist with bingo and number of charities a person can assist) 374 amended par. X generally
1985	295:13	7/1/85	RSA 287-E:9, IV	Amended par. IV generally
1985	295:7	7/1/85	RSA 287-E:10, IX	Added par. IX to specify that all other provisions of RSA 287-E apply to bingo games at agricultural fairs
1986	67:11	7/1/86	RSA 287-E:3-a	Enacted
1986	67:1	7/1/86	RSA 287-E:6, I-a	Added par. I-a (currently par. II(b) amended) requiring either a monthly or yearly bingo license with no more than 5 game dates per calendar month and no more than 120 per year expiring on last game date
1986	67:2, 3	7/1/86	RSA 287-E:7, XI	Substituted "paragraphs XIII and XV" for "paragraph XIII" and "\$2,050" for "\$1,500" (prize limit amount)
1986	67:5	7/1/86	RSA 287-E:8	Inserted "and for prizes awarded under RSA 287-E:7, XV" following "RSA 287-E:10-13"
1986	67:6	5/9/86	RSA 287-E:9, I and VI	Amended par. I to allow charities with yearly bingo licenses to submit monthly financial reports in a timely fashion
	67:12	7/1/86		Amended par. VI to require charity to make financial records available to Dept. of Safety upon request
1986	67:7	5/9/86	RSA 287-E:14	Amended generally section regarding suspension and revocation
1987	321:1	7/24/87	RSA 287-E:5, VII	Added par. VII requiring 4 criteria for charitable organization licensing eligibility
1987	321:2	7/24/87	RSA 287-E:6, I	Added new par. I (license issued to charity if requirements of RSA 287-E:5 and par. II are met) and renumber existing provisions as par. II and redesignated former par. I - IV as present subpars. (a) - (c)
1989	340:1	5/24/89	RSA 287-E:7, I(c)	Added subpar. I(c) allowing sons and daughters of bona fide members who are at least 18 to assist
1989	29:1	6/3/89	RSA 287-E:11, IX	Amended par. IX by raising the prize limit from \$25 to \$150
1990	35:1 123:2 140:2	3/23/90 5/19/90 6/18/90	RSA 287-E:7, I(b), XIII and XV	140 amended par. I(b) by substituting "disabled" for "handicapped" after "mentally" 123 deleted language from the beginning of the intro paragraph 35 amended par. XV generally and increased to 60 or fewer numbers for winning progressive coverall game
1990	123:1	5/19/90	RSA 287-E:8	Substituted "7" for "5" preceding "percent" (increased bingo tax from 5% to 7%)
1991	271:1	8/9/91	RSA 287-E:6, II(a) and II(b)	Substitute "10" for "5" in par. II(a) and par. II(b); substitute "120" for "60" in par. II(b)
1991	271:2 276:2 345:1	8/9/91 6/10/91 6/28/91	RSA 287-E:7, X, XI and XIII	276 amended par. X generally 271 amended par. XI by substituting "\$3,500" for "\$2,050" (prize limit amount) 345 amended par. XIII by substituting "4 winner take all" for "2" following "more than" in intro par.
1991	271:3	6/10/91	RSA 287-E:11, II	Amended par. II by substituting "more than" for "only" following "conducted on"
1994	221:1	7/26/94	RSA 287-E:7: I(c)	Amended par. I(c) by inserting "spouses" preceding "sons"
1995	300:3	8/20/95	RSA 287-E:6, II(d)	Substituted "2" for "one" preceding "licensed" and "organizations for" "organization" preceding "may conduct"

BINGO HISTORY (CONT'D)

YEAR	CHAPTER LAW	EFFECTIVE DATE	STATUTE REFERENCE	AMENDMENT
1995	300:2	8/20/95	RSA 287-E:7, XVI	Added par. XVI allowing for a carry-over, cover-all game awarded for covering all 24 numbers on a card in less than 50 numbers with consolation prize for cover-all if no winner
1997	328:1	8/22/97	RSA 287-E:3, II-a	Added par. II-a (rules for manufacturer/distributor license application procedure)
1997	328:2	8/22/97	RSA 287-E:5, VII(b)	Amend the par.
1997	328:3	8/22/97	RSA 287-E:8-a	Enacted
1997	328:4	8/22/97	RSA 287-E:9, II	Amended par. II by substituting "such" for "his" preceding "accounting under oath"
1998	59:1	5/12/98	RSA 287-E:1, V	Amended definition of "charitable organization"
1998	59:2	5/12/98	RSA 287-E:5, VII(b)	Amended generally
1998	59:3	5/12/98	RSA 287-E:6, II(a)	Added "and in no more than one town or city which has authorized bingo games under RSA 287-E:27" following "calendar month"
1998	90:1	7/18/98	RSA 287-E:8-a	Added fourth sentence of intro par. requiring serial numbers on all bingo paper sold to charities by NH distributors and to list those on the invoice
1999	241:1	9/7/99	RSA 287-E:XIV	Repealed par. XIV eliminating the restrictions on the number of days bingo volunteers may serve
2000	171:1	7/22/00	RSA 287-E:7, II	Amended par. II by raising the volunteer reimbursement amount from \$8 to \$25
2000	171:2	7/22/00	RSA 287-E:11, XI	Amended par. XI by raising the volunteer reimbursement amount from \$8 to \$25
2001	206:1	7/11/01	RSA 287-E:1, V	Amended par. V intro. language to require registration with secretary of state for 2 years Amended subpar. (c) to specify the IRS statute references for general language of "to which contributions are exempt from federal income tax" Added subpar. (e)
2001	145:1	6/29/01	RSA 287-E:8-a, IV	Amended par. IV by changing requirement for distributor to be a resident of NH for 2 years to having a principal place of business in NH
2002	157:1, 2	7/14/02	RSA 287-E:7, V	Amended par. V specifying that a bingo chairperson or treasurer is prohibited from participating or playing in bingo game dates hosted by their charity
2003	315:3	7/22/03	RSA 287-E:5, V(c)	Amended subpar. V(c) by inserting "and sale of lucky 7 tickets" following "bingo games" and specified the types of crimes as felony or class A misdemeanor within 10 years or class B misdemeanor within previous 5 years
2003	315:4	7/22/03	RSA 287-E:7, VI	Amended VI by inserting "and sale of lucky 7 tickets" following "bingo games" and specified the types of crimes as felony or class A misdemeanor within 10 years or class B misdemeanor within previous 5 years
2003	262:1	9/12/03	RSA 287-E:9, III(f)	Added par. III(f) to require information on the financial report about any person or business that provides certain services to the charity for the operation of bingo
2004	97:8 257:10	7/10/04 1/1/05	RSA 287-E:1	97 substituted "lottery" for "sweepstakes" in par. VI 257 substituted "pari-mutuel" for lottery in par. VI
2004	97:8 257:11	7/10/04 1/1/05	RSA 287-E:1	97 substituted "lottery" for "sweepstakes" 257 substituted "pari-mutuel" for lottery and deleted "the commissioner of safety shall" preceding "enforce"
2005	277:2	7/22/05	RSA 287-E:5, V(c)	Amended subpar. V(c) to change standard from "felony or class A misdemeanor" to "felony" and "class B misdemeanor" to "misdemeanor involving falsehood or dishonesty"
2005	121:1	8/14/05	RSA 287-E:7, XIII(e)	Added subpar. XIII(e) allowing for a game reimbursement fee equal to 7% of total amount collected from winner take all games to be paid to charity
2005	121:2	8/14/05	RSA 287-E:11	Repealed and readopted to exempt senior bingo games from licensing if games are only open to persons 60 years of age or older, price per card is no more than \$0.25 and prize limit is \$150
2007	280:4	9/1/07	RSA 287-E:1, V-a	Inserted new par. V-a regarding the definition of a "commercial hall"
2007	280:1 280:2	9/1/07 9/1/09	RSA 287-E:7, XI	Amended par. XI to temporarily increase prize limit from \$3,500 to \$4,000 with up to \$500 provided by a commercial hall
2007	188:1	8/17/07	RSA 287-E:11	Amended par. I by inserting "Except as provided in paragraph IV," preceding "games of bingo", substituting "55" for "60" and added "unless the rules for senior activities on the premises require a higher minimum age for admission" following "age or older" Amended par. III by raising the prize limit from \$150 to \$500
2008	25:1	7/11/08	RSA 287-E:1, VI; 287-E:2; and 287-E:16	Substituted "racing and charitable gaming commission" for "pari-mutuel commission"
2008	44:1	1/11/08	RSA 287-E:9, IV	Substituted "may" for "shall not" in the fifth sentence

BINGO HISTORY (CONT'D)

Year	Chapter Law	Effective Date	Statute Reference	Amendment
2009	280:2	7/1/09	RSA 287-E:7, XI	Amended paragraph XI to repeal prize limit decrease
2010	190:10	1/1/11	RSA 287-E:7, II (a) and (b)	Amend II(a) to substitute "operators" for "bona fide members of a charitable organization or others who operate or assist in the operation" Add II(b) regarding no compensation shall be paid for various activities, unless agreed to in advance in writing by the charitable organization
2010	190:11	1/1/11	RSA 287-E:7, V	Amend to allow the chairperson or treasurer of a charitable organization to operate or assist in the operation of a bingo game conducted by his/her charitable organization, however they may not play in or assist in the playing of any game conducted at that locality on that date
2010	190:13	1/1/11	RSA 287-E:7, I (c)	Amend to remove the submission of list of names of persons assisting to the department of safety
2010	190:14	1/1/11	RSA 287-E:3-a	Repealed
2011	259:11	9/11/11	RSA 287-E:7, XVI	Amend to recite, "Any person who purposely, knowingly, or recklessly deprives a charitable organization of any of its moneys collected from bingo or lucky 7 or any person who purposely, knowingly, or recklessly deprives players of any prizes collected from bingo or lucky 7, shall be guilty of a class A felony".
2011	259:13	9/11/11	RSA 287-E:9, IV	Amended to allow for the use of electronic funds transfers, and payment of prizes of \$500.00 or more shall be made by check.
2011	259:14	9/11/11	RSA 287-E:12-13 RSA 287-E:4, II	Amended to allow private campgrounds and hotels to conduct certain bingo games without a license.
2011	259:28	9/11/11	RSA 287-E:1, I	Amended to read "Bingo" shall not include any game involving a slot machine or any other device in the nature of a "slot machine".
2014	191	9/9/14	RSA 287-E:1	Amended by inserting definitions for "bonus", "carry-over coverage", "coverall", "progressive"
			RSA 287-E:7, II(a) and (b)	Amending to require that written compensation agreements must be submitted to the RCGC
			RSA 287-E:7, IV	Amended to clarify the hours during which Bingo can be played on Saturdays
			RSA 287-E:7, XIII(d)	Amended maximum pay out to $\leq 86\%$
			RSA 287-E:7, XIII(b)	Amended to require compliance with accounting provisions, and allowing the commission to restrict winner take all games for non-compliance
			RSA 287-E:7, XIII(e)	Inserting new paragraph (e) regarding winner take all games
			RSA 287-E:7, XV RSA 287-E:7, XVI	Repeal and reenacted requirements related to "progressive coverall" and "carry-over coverall" games
			RSA 287-E:29	Inserted a new paragraph under "penalties" regarding those that knowingly "deprive" charities or winners of money/prizes

THIS PAGE INTENTIONALLY LEFT BLANK

GAMES OF CHANCE HISTORY

Games of chance have been legal in New Hampshire since 1977. Pursuant to Chapter 311 of the Laws of NH 2006, authority for administration and enforcement of games of chance was expanded and transferred from the Attorney General's Office and the local chiefs of police to the Racing and Charitable Gaming Commission on July 19, 2006.

Year	Chapter Law	Effective Date	Statute Reference	Amendment
1977	329:1	6/29/77	RSA 287-D:1, 2, 3, 4, 5	Enacted
1991	276:1	6/10/91	RSA 287-D:5, 1	Amended par. I relative to the 10 game dates not having to be on consecutive days
1995	75:2	5/9/95	RSA 287-D:1, 1	Amended par. I by substituting "RSA 647:2, 1F" for "RSA 647:2, IV"
1998	251:2	8/24/98	RSA 287-D:1	Added new definition of "bona fide member", renumbered former par. I as par. II and former par. II as par. III, and amended definition of "charitable organization"
1998	251:3	8/24/98	RSA 287-D:1-a	Enacted this section to assign administration and enforcement of this chapter to the attorney general and respective chief of police
1998	251:9	8/24/098	RSA 287-D:2, I, V and VI	Repealed par. I, V and VI regarding charitable organization functioning requirement, relative to operation by members and relative to issuing a games of chance license
1998	251:4	8/24/98	RSA 287-D:2-a	Enacted section regarding license application requirements
1998	251:4	8/24/98	RSA 287-D:2-b	Enacted section regarding operation of games of chance
1998	251:5	8/24/98	RSA 287-D:3, V	Amended par. V to increase single wager amount to \$2 from \$1
1998	251:6, 7	8/24/98	RSA 287-D:5, II - VIII	Repealed prev. par. II and III and inserted current par. II - VIII
1998	251:8	8/24/98	RSA 287-D:6	Enacted section relative to penalties
2000	115:2	7/1/00	RSA 287-D:1, II	Amended par. II by inserting "or 50/50 raffles as defined in RSA 287-A:1, III"
2002	17:1, 2	5/31/02	RSA 287-D:1, IV	Added definition of "ice-out contest" in par. IV
2003	315:1	7/22/03	RSA 287-D:2-a, V(c)	Amended subpar. V(c) by substituting "a felony or class A misdemeanor within the previous 10 years which has not been annulled by a court, or a class B misdemeanor within the past 5 years which has not been annulled by a court" for "any crime" following "convicted of"
2003	315:2	7/22/03	RSA 287-D:2-b, VI	Amended par. VI by substituting "a felony or class A misdemeanor within the previous 10 years which has not been annulled by a court, or a class B misdemeanor within the past 5 years which has not been annulled by a court" for "any criminal offense" following "convicted of"
2004	97:8	7/10/04	RSA 287-D:2-b, III	Amended par. III substituting "lottery commission" for "sweepstakes commission"
2006	311:5	7/19/06	RSA 287-D:1-a	Amended section by deleting "Administration" from the title, inserted "pari-mutuel commission, with the assistance of the" preceding "attorney", deleted "respective" and inserted "of any city or town where games of chance are held after "chief of police"
2006	311:6	7/19/06	RSA 287-D:1-b	Enacted this section relating to rulemaking authority
2006	311:7	7/19/06	RSA 287-D:2, II	Amended par. II by substituting "pari-mutuel commission" for "chief of police of said city or town" in second sentence
2006	311:7	7/19/06	RSA 287-D:2, II	Amended par. II by substituting "pari-mutuel commission" for "chief of police of said city or town" in second sentence
2006	311:8	7/19/06	RSA 287-D:2-a	Amended par. I by substituting "pari-mutuel commission" for "respective chief of police and to the attorney general" in 1 st sentence and added 3 rd sentence relative to organization sending copies to attorney general and police chief where games are held Amended par. II to require applications to be submitted to pari-mutuel commission rather than attorney general with a specific list of things to be submitted Added par. II (a) to II(g) to list items to be submitted Amended par. IV to require application submitted to pari-mutuel commission 60 days before first game date of the year Amended subpar. V(b) to allow for licensed game operators Amended subpar. V(c) by using "person" rather than "member" to cover both members and game operators and change language to "felony within the previous 10 years which has not been annulled by a court or a misdemeanor involving falsehood or dishonesty within the previous 5 years which has not been annulled by a court" for "a felony or class A misdemeanor within the previous 10 years which has not been annulled by a court, or a class B misdemeanor within the past 5 years which has not been annulled by a court, a crime" Amended subpar. V(d) by substituting "person" for "member of the charitable organization" Added par. VI to IX relative to renting/leasing facilities and licensing requirements, eligibility criteria for licensure, requirement to submit a criminal background check or to be a licensed game operator and to amend list of members participating up to 10 days prior to the game

GAMES OF CHANCE HISTORY (CONT'D)

2006	311:9 311:10	7/19/06 7/19/06	RSA 287-D:2-b, I(a), I(b), I(c), II, II- a RSA 287-D:2-b, VII to XIII	Amended par. I(a) to allow for game operators to operate games Amended par. I(b) relative to designation of substitutes for members who must be listed as a participating member and submitted to the pari-mutuel commission Amended par. I(c) by deleting the second sentence and adding a new 2 nd sentence Amended par. II to specify the requirements for game operator fees Added par. II-a to specify that if the charity does not have a written agreement then operators can only be reimbursed up to \$25 (increased from \$8) per game date Added par. VII to XIII relative to only treasurer or designated member handling monetary transactions, depositing proceeds, paying expenses and prizes of more than \$500 by check, inspecting and approving equipment, keeping a record of all participants, setting a buy-in/re-buy limit of \$150 and one special game at \$250 and requiring that additional game dates be submitted at least 45 days prior to the game date
2006	311:11	7/19/06	RSA 287-D:2-c	Enacted relative to licensing requirements for game operators including definition of a game operator, items to include in the application, prohibition from participating if not listed on charitable organization's application, not submitted a background check or not licensed as a game operator, application deadline 60 days prior to first game date of the year and requiring a \$20,000 bond
2006	311:11	7/19/06	RSA 287-D:2-d	Enacted relative to charitable organization license fee of \$25 per game date up to 10 game dates per year expiring 12/31 and notification to attorney general and chief of police, facility license fee of \$250 per year expiring on 6/30, game operator fee of \$500 per year expiring on 12/31 and notification of attorney general and police chief and general licensing requirements
2006	311:12	7/19/06	RSA 287-D:3, VI - VIII	Added par. VI to VIII relative to facility contracts being independent, fixed rental payment for facilities and organization must retain no less than 35% after prizes are paid
2006	311:13	7/19/06	RSA 287-D:5	Repealed section and re-enacted as Financial Reports and Inspections
2006	311:14	7/19/06	RSA 287-D:6	Added par. III relative to authority to suspend or revoke
2006	311:15	7/19/06	RSA 287-D:7	Enacted section relative to rehearing after denial or revocation
2006	311:15	7/19/06	RSA 287-D:8	Enacted section relative to requiring a background and criminal record check for licensees
2008	285:19	6/30/08	RSA 287-D:1, V	Added definition of "game operator" in par. V
2008	25:1	7/11/08	RSA 287-D:1-a; 287-D:1-b intro.; RSA 287-D:2, II; RSA 287-D:2-a, I, II, VI, VII(f) and X; 287-D:2-b, I(c), III, VII-a, VIII and IX; 287-D:2-c, II, IV and V; 287-D:2-d I, II and VI; 287-D:3, VII; 287-D:5, I, V and VI; 287-D:6, III; 287-D:7; 287- D:8, I to VI; 287- D:9	Substituted "racing and charitable gaming commission" for "pari-mutuel commission"
2008	285:16	6/30/08	RSA 287-D:1-b	Added paragraphs XII-a to XII-c to give additional rulemaking authority
2008	285:1	6/30/08	RSA 287-D:2-a, II(f)	Add "or permission for use has been granted" following "being rented"
2008	285:2	6/30/08	RSA 287-D:2-a, V(c)	Inserted ", in any jurisdiction," following "chance has", inserted "or class A misdemeanor" following "of a felony" and substituted "court, or a class B misdemeanor" for "court or a misdemeanor involving falsehood or dishonesty"
2008	285:3	6/30/08	RSA 287-D:2-a, VI	Inserted "or otherwise allowing a charitable organization to use" following "renting out" in the first and second sentences
2008	285:20	1/1/09	RSA 287-D:2-a, VIII(b)	Substituted "287-D:1" for "287-D:2-c"
2008	285:5	6/30/08	RSA 287-D:2-b, III	Substituted "pari-mutuel" for "lottery"
2008	285:5	6/30/08	RSA 287-D:2-b, IV	Inserted "or a Saturday" in the second sentence
2008	285:6	6/30/08	RSA 287-D:2-b, VI	Added "Subject to the provisions of RSA 287-D:8, II," preceding "no person", inserted "in any jurisdiction," following "person who has" and deleted " in this or any other state" following "in the past"
2008	371:2	7/1/08	RSA 287-D:2-b	Inserted paragraph VII-a regarding member presence at GOC and affidavit required
2008	285:7	6/30/08	RSA 287-D:2-b, VIII	Amended generally to specify responsibilities when charitable organization operates GOC versus when a game operator operates GOC

GAMES OF CHANCE HISTORY (CONT'D)

2008	285:21,I	6/30/08	RSA 287-D:2-b	Repealed
2008	291:3	7/1/08	RSA 287-D:2-b	Added 80% limit on prizes for games where chips have monetary value
2008	285:21,II	6/30/08	RSA 287-D:2-c,I	Repealed
2008	285:8	6/30/08	RSA 287-D:2-c, II	Inserted "for individual game operators and for game operator employers" following "Applications" and inserted "as applicable," following "following information" in intro. para.
2008	285:8	6/30/08	RSA 287-D:2-c, II(a)	Inserted "and social security number" following "The name"" and inserted ", or for an organization the name and federal tax identification number. The pari-mutuel commission shall not disclose any social security number submitted."
2008	285:8	6/30/08	RSA 287-D:2-c, II(e)	Deleted "and" following "are pending"
2008	285:8	6/30/08	RSA 287-D:2-c, II(f)	Inserted "; and" following "operating business"
2008	285:8	6/30/08	RSA 287-D:2-c, II(g)	Added par. to require submission of name of financial institution and account number for GOC account
2008	285:8	6/30/08	RSA 287-D:2-c, III(b)	Inserted "record" following "criminal"
2008	285:8	6/30/08	RSA 287-D:2-c, V	Deleted "\$20,000" following "shall submit a" and inserted "in an amount up to \$300,000 as determined by the pari-mutuel commission. Such bond shall be included"
2008	371:4	7/1/08	RSA 287-D:2-c, V	Amended generally to include language to clarify responsibility for GOC
2008	285:11	6/30/08	RSA 287-D:2-c, VI and VII	Added paragraphs to require account at a NH financial institution and to clarify responsibility for GOC
2008	371:12	7/1/08	RSA 287-D:2-c, VII	Amended generally
2008	371:8	7/1/08	RSA 287-D:2-d, III	Substituted "racing and charitable gaming commission" for "pari-mutuel commission"
2008	285:12	6/30/08	RSA 287-D:2-d, III	Amended generally
2008	285:21, III	6/30/08	RSA 287-D:2-d, IV	Repealed
2008	285:13	6/30/08	RSA 287-D:2-d, VII	Added paragraph regarding issuing game operator identification badges and establishing a fee for those to be set by rule by the Commission
2008	285:14	6/30/08	RSA 287-D:3, II	Deleted "Any and" preceding "All devices" and inserted "or pari-mutuel" following "enforcement"
2008	291:1	7/1/08	RSA 287-D:3, V	Substituted "\$4" for "\$2"
2008	291:2	7/1/08	RSA 287-D:3, IX and X	Added paragraphs regarding fees of 3% on non-monetary value games and 10% on monetary value games to be submitted
2008	371:16	7/1/08	RSA 287-D:6, III, IX, IX(a) to IX(d) and X	Substituted "racing and charitable gaming commission" for "pari-mutuel commission"
2008	285:15	6/30/08	RSA 287-D:6, IV to VI	Added paragraphs felony and misdemeanor penalties
2008	371:13	7/1/08	RSA 287-D:6, IV to X	Amended generally
2008	285:17	6/30/08	RSA 287-D:8, II	Added "and whether the applicant is fit to be associated with games of chance in New Hampshire" following "licensure"
2008	285:17	6/30/08	RSA 287-D:8, III	Substituted "Every applicant shall submit to the pari-mutuel commission a notarized criminal history record release form, as provided by the New Hampshire division of state police, department of safety, which authorizes the release of his or her criminal history record, if any, to the pari-mutuel commission." For "All applicants shall also be subject to a background check by the pari-mutuel commission to determine if they are eligible for licensure under this chapter."
2008	285:17	6/30/08	RSA 287-D:8, IV to VI	Added paragraphs regarding fingerprint requirements, FBI check and fees for background checks
2010	190:3	1/1/11	RSA 287-D:2-a, II(d)	Amend to remove social security number requirement from bona fide charitable organization members participating in game operations
2010	190:4	1/1/11	RSA 287-D:2-c, VI	Amend to specify that only money from games of chance shall be deposited and withdrawn from bank account; all payments to charities, prizes over \$500, and other games of chance expenses shall be paid by check from said account
2010	190:5	1/1/11	RSA 287-D:5, I	Amend to add a licensed primary game operator conducting games of chance on behalf of a charitable organization shall submit a complete financial report within 15 days of month-end for all licensed dates games of chance were held
2010	190:6	1/1/11	RSA 287-D:2-b, I(d)	Added paragraph for charitable organizations to employ with written agreement a licensed primary game operator to operate games on their behalf

GAMES OF CHANCE HISTORY (CONT'D)

2010	190:7	1/1/11	RSA 287-D:2-b	Added paragraph that all games of chance need to be approved by the Commission, been identified on an approved game schedule for a licensed game date.
2010	190:8	1/1/11	RSA 287-D:1, VI	Added paragraph regarding wager definition
2010	190:9	1/1/11	RSA 287-D:3,VII	Amend to address the facility rental agreement between a charitable organization and a licensed game operator to ensure that the charitable organization retains at least 35% of the gross games of chance revenues minus any prizes paid.
2010	190:14	1/1/11	RSA-D:3, IV	Repealed
2011	259:2-5	9/11/11	RSA 287-D:1, V	Amended to further define game operator employers, the allowance of secondary game operators to work for multiple game operator employers, and the expiration of secondary game operator licenses.
2011	259:6-7	9/11/11	RSA 287-D:2-b & c	Amended to allow for the use of electronic funds transfers and increases the bond amount to further protect the state and charitable organizations.
2011	259:8	9/11/11	RSA 287-D-2-c	Amended to further mandate that all payments to charities must be effectuated within 15 business days following a game date.
2011	259:23	1/1/12	RSA 287-D:2-e	Amended to include a new provision which requires game operator employers to maintain, conduct and record video surveillance of the premises.
2012	256:4	6/18/2012	RSA 287-D:3 VII	Amended to require game operators to insert statutory language in all contracts with charitable organizations concerning fees assessed.
2012	256:5	6/18/2012	RSA 287-D:3 VIII	Amended to require all game operator fees assessed upon charities must be in writing and disclosed to the Racing and Charitable Gaming Commission.
2012	256:6	6/18/2012	RSA 287-D:5 I	Amended to require all game operators to prepare and submit financial reports to the Racing and Charitable Gaming Commission on behalf of charitable organizations.
2013	264:1	11/21/13	RSA 287-D:2-b, II	Amended to remove requirements around estimated compensation
2013	264:2	11/21/13	RSA 287-D: 2-c, II	Amended to add a new paragraph requiring that a description of the premises accompany the application
2013	264:3	11/21/13	RA 287-D:3, II	Amended to correct reference from "pari-mutual" to "racing and gaming" official
2013	264:4	11/21/13	RSA 287-D:5, VI	Amended to clarify that the RCGC has the right to inspect "any and all record" related to gaming, not just the financial records.
2013	264:5	11/21/13	RSA 287-D: 3, IX-X	Amended to change payment requirements from within 5 days to once a month
2013	264:6	11/21/13	RSA 287-D:12-a,II;	Amended to change that funds are to be deposited in a special fund rather than the general fund
	264:7	11/21/13	RSA 287-D:31;	
	264:8	11/21/13	RSA 287-D:32-b,I	
2013	264:9	11/21/13	RSA 287-D:8	New paragraph inserted clarifying who must comply the requirements relative to background checks
2013	264:10	11/21/13	RSA 287-D:2-b, II-a	Repealed paragraph relative to reimbursement of the game operator's out of pocket costs
2014	329	10/3/14 thru 7/1/15	RSA 287-D	Repeals and reenacts RSA 287-D, Games of Chance to strengthen the State's ability to effectively regulate GOC (primarily through the hiring of additional staff at RCGC and the AG's Office)

LUCKY 7 HISTORY

Lucky 7 has been legal in New Hampshire since 1949. In 1949, RSA 287 was enacted to regulate lucky 7. In 1983, RSA 287 was repealed and re-enacted as RSA 287-E to regulate lucky 7. A fee of \$15 per deal of pull tab tickets and \$6 per deal of bag tickets was enacted in 1990 under RSA 287-E:22, I. Pursuant to Chapter 257 of the Laws of NH 2004, authority for administration of lucky 7 was transferred from the Lottery Commission and enforcement of lucky 7 was transferred from the Department of Safety to the Racing and Charitable Gaming Commission on January 1, 2005.

Year	Chapter Law	Effective Date	Statute Reference	Amendment
1949	292		RSA 287	Enacted
1949 to 1983			RSA 287	Various amendments and changes
1983	417	7/1/83	RSA 287-E:16, 17, 18, 19, 20, 21, 22, 23, 24, 25, 26, 27, 28, 29	Enacted
1985	295:6	7/1/85	RSA 287-E:18, V	Added par. V regarding rulemaking authority for accountability controls
1985	295:8, 14	7/1/85	RSA 287-E:23, III	Amended par. III by increasing bond amount from \$10,000 to \$50,000 Added par. V requiring a state seal on lucky 7 tickets Added par. VI requiring a special license to store tickets in NH for sale outside NH for distributors and manufacturers with a fee of \$3,000
1986	67:13	7/1/86	RSA 287-E:16	Amended generally section regarding administration and enforcement
1986	67:15	7/1/86	RSA 287-E:24, VI	Amended par. VI by inserting "or the commissioner of safety"
1987	321:3	7/24/87	RSA 287-E:17	Amended section by substituting "person" for "charitable organization" and "under this chapter" for "by the commission"
1987	321:4	7/24/87	RSA 287-E:20, III	Amended par. III by specifying that license is valid for one location
1987	114:1	6/5/87	RSA 287-E:21, III-a	Added par. III-a allowing lucky 7 tickets to be sold by dispenser devices
1990	181:1	6/26/90	RSA 287-E:16-a	Enacted section regarding definitions
1990	181:2	7/26/90	RSA 287-E:22	Repealed and re-enacted this section to require a \$15 fee per deal fee for pull tab tickets and \$6 per deal of bag tickets
1991	345:2-4	6/28/91	RSA 287-E:23, I, VI(a) and VI(c)	Amended par. I to specify that the license is for distributors only and increased distributor license fee to \$10,000 from \$2,500 and added the second sentence Amended subpar. VI(a) to require license for manufacturer only for all tickets Amended subpar. VI(c) by increasing the license fee to \$5,000
1997	26:1	1/1/98	RSA 287-E:19, I-a	Added par. I-a requiring submittal of application 15 days prior to first of each month
1997	328:5	8/22/97	RSA 287-E:20, I	Amended par. I by requiring lucky 7 tickets be sold where bingo games are authorized
1997	328:6	8/22/97	RSA 287-E:23, II	Amended par. II by substituting "the applicant" for "he" preceding "nor any partner"
1997	328:7	8/22/97	RSA 287-E:24, II	Amended par. II generally
1997	328:8	8/22/97	RSA 287-E:27-a	Enacted this section to allow city/town currently conducting bingo or lucky 7 to continue such activities until rescinded by RSA 287-E:27, IV
1998	59:4	5/12/98	RSA 287-E:19, I	Amended par. I by adding "or any party of a month" following "per month"
1998	59:5	5/12/98	RSA 287-E:20, I and VI	Amended par. I to require a town/city to authorize the sale of lucky 7 tickets rather than requiring an organization to exist in a town or city for 2 years prior to selling tickets
1998	59:7	5/12/98	RSA 287-E:21, II	Amended par. II by substituting "shall" for "may" preceding "include" in intro. Sentence and inserted "or co-sponsored" following "event sponsored" and added "to be held once a year and will be held for no more than 4 consecutive days" following "organization" in subpar. (b)
2001	145:2	6/29/01	RSA 287-E:23, IV	Amended par. IV by changing the requirement for a distributor to be a resident of NH for 2 years to having a principal place of business in NH
2003	254:1	1/1/03	RSA 287-E:19, I, I-a and II	Amended par. I by deleting "application" following "license" and inserting "for up to 12 consecutive months per application" following "month" Amended par. I-a by renumbering as par. II and inserting "for renewal" following "Applications" and changed renewal submittal deadline from "15 days prior to the first of each month" to "15 days prior to expiration" Amended par. II by renumbering as par. III
2003	254:2	1/1/03	RSA 287-E:20, III	Amended par. III specifying that the license expires on the last day of the last month for which it was issued
2003	254:4	7/1/03	RSA 287-E:23-a	Enacted section to require licensees to pay for purchased tickets no later than 30 days after delivery
2003	254:3	7/1/03	RSA 287-E:24, I	Amended par. I to require charity to submit financial report within 105 days of license issuance and every 90 days after that
	262:2	9/12/03	RSA 287-E:24, III(e)	Added subpar. III(e) to require information about person who provide consulting, accounting, management or other similar services to the organization for operation of lucky 7
2004	97:8	7/10/04	RSA 287-E:16	97 substituted "lottery" for "sweepstakes"
	257:12	1/1/05		257 substituted "pari-mutuel" for lottery and deleted "the commissioner of safety shall" preceding "enforce"
2004	257:13	1/1/05	RSA 287-E:18, VI	Added par. VI regarding rulemaking authority for inspection/enforcement of bingo and lucky 7
2010	190:12	1/1/11	RSA 287-E:21, IV	Amended to change "participate" to "sell or assist"
2010	190:14	1/1/11	RSA 287-E:18-a	Repealed

2011	259:11	09/11/11	RSA 287-E:7, XVI	Amend to recite, "Any person who purposely, knowingly, or recklessly deprives a charitable organization of any of its moneys collected from bingo or lucky 7 or any person who purposely, knowingly, or recklessly deprives players of any prizes collected from bingo or lucky 7, shall be guilty of a class A felony".
2011	259:16	9/11/11	RSA 287-E-23-a	Amended to read, "Unless a waiver is given by the commission for good cause shown, no charitable organization may purchase tickets from a different distributor when that charitable organization has failed to comply with the provisions of this section."
2011	259:27	9/11/11	RSA 287-E:21, III-a	Repealed and amended to allow the racing and charitable gaming commission to approve certain Lucky 7 ticket dispenser devices, which meet certain statutory guidelines and are in accordance of the rules of the commission.

LIVE THOROUGHBRED RACING AT ROCKINGHAM PARK

Note: ETR=Effective Tax Rate

Year	Annual Totals			Performance Totals				
	Performances	Handle	Attendance	State Revenue	ETR	Handle	Attendance	State Revenue
1933	54	\$ 11,905,423	385,899	\$ 416,693	3.5%	\$ 220,471	7,146	\$ 7,717
1934	62	18,760,847	493,804	656,630	3.5%	302,594	7,965	10,591
1935	41	11,311,372	325,058	395,898	3.5%	275,887	7,928	9,656
1936	40	10,015,536	328,023	350,544	3.5%	250,388	8,201	8,764
1937	66	17,511,720	516,356	612,910	3.5%	265,329	7,824	9,287
1938	45	10,872,109	334,784	380,524	3.5%	241,602	7,440	8,456
1939	48	11,819,375	392,693	619,930	5.2%	246,237	8,181	12,915
1940	60	14,924,096	461,027	780,009	5.2%	248,735	7,684	13,000
1941	66	19,254,484	546,909	1,004,803	5.2%	291,735	8,287	15,224
1942	65	17,344,931	376,010	911,613	5.3%	266,845	5,785	14,025
1943	54	22,864,629	370,747	1,206,675	5.3%	423,419	6,866	22,346
1944	60	32,787,059	490,972	1,714,460	5.2%	546,451	8,183	28,574
1945	54	46,651,853	713,806	2,649,791	5.7%	863,923	13,219	49,070
1946	66	56,266,959	814,335	3,193,931	5.7%	852,530	12,338	48,393
1947	79	47,934,958	689,767	2,710,280	5.7%	606,772	8,731	34,307
1948	84	47,232,640	708,489	2,666,860	5.6%	562,293	8,434	31,748
1949	60	34,227,108	579,689	1,937,241	5.7%	570,452	9,661	32,287
1950	54	31,310,902	472,963	1,759,396	5.6%	579,832	8,759	32,581
1951	54	36,855,103	536,340	2,069,378	5.6%	682,502	9,932	38,322
1952	54	42,730,486	596,006	2,418,352	5.6%	791,305	11,037	44,784
1953	54	44,585,713	595,077	2,528,491	5.7%	825,661	11,020	46,824
1954	54	37,925,603	497,344	2,146,040	5.7%	702,326	9,210	39,741
1955	54	36,581,767	508,228	2,418,321	6.6%	677,440	9,412	44,784
1956	54	42,498,189	547,467	2,811,658	6.6%	787,004	10,138	52,068
1957	52	41,563,836	543,405	3,169,332	7.6%	799,305	10,450	60,949
1958	53	40,411,828	512,852	3,052,606	7.6%	762,487	9,676	57,596
1959	51	35,747,536	425,503	2,720,861	7.6%	700,932	8,343	53,350
1960	51	41,835,284	517,084	3,163,290	7.6%	820,300	10,139	62,025
1961	54	45,024,706	541,230	3,395,108	7.5%	833,791	10,023	62,872
1962	54	44,907,524	580,544	3,403,123	7.6%	831,621	10,751	63,021
1,697		953,663,576.00	15,402,411.00	57,264,748.00		16,830,169.00	272,763.00	1,015,277.00

LIVE THOROUGHBRED RACING AT ROCKINGHAM PARK (CONT'D)

Note: ETR=Effective Tax Rate

Year	Annual Totals			Performance Averages				
	Performances	Handle	Attendance	State Revenue	ETR	Handle	Attendance	State Revenue
1963	54	\$ 45,811,120	553,288	\$ 3,483,437	7.6%	\$ 848,354	10,246	\$ 64,508
1964	60	59,993,368	714,642	4,527,586	7.5%	999,889	11,911	75,460
1965	54	54,714,058	635,620	4,147,024	7.6%	1,013,223	11,771	76,797
1966	54	55,772,736	642,598	4,206,049	7.5%	1,032,828	11,900	77,890
1967	53	54,756,956	601,962	4,408,266	8.1%	1,033,150	11,358	83,175
1968	51	55,576,933	578,214	4,432,648	8.0%	1,089,744	11,338	86,915
1969	50	56,031,758	565,187	4,477,819	8.0%	1,120,635	11,304	89,556
1970	77	67,080,577	616,507	5,674,049	8.5%	871,176	8,007	73,689
1971	77	74,659,391	931,913	6,298,914	8.4%	969,602	12,103	81,804
1972	77	62,044,395	730,296	5,236,744	8.4%	805,771	9,484	68,010
1973	80	56,465,848	671,681	4,763,813	8.4%	705,823	8,396	59,548
1974	73	53,756,070	632,513	4,546,406	8.5%	736,385	8,665	62,280
1975	67	58,916,380	674,132	4,955,911	8.4%	879,349	10,062	73,969
1976	65	54,181,185	580,620	4,575,585	8.4%	833,557	8,933	70,394
1977	65	53,405,030	583,622	4,837,502	9.1%	821,616	8,979	74,423
1978	65	52,767,554	575,628	4,818,163	9.1%	811,809	8,856	74,126
1979	64	51,329,955	527,350	3,666,634	7.1%	802,031	8,240	57,291
1980	21	18,198,576	188,254	1,407,061	7.7%	866,599	8,964	67,003
1981 - 1983	0							
	1,107	985,461,890	11,004,027	80,463,611		16,241,541	180,517	1,316,838

LIVE THOROUGHBRED RACING AT ROCKINGHAM PARK (CONT'D)

Note: ETR=Effective Tax Rate

Year	Annual Totals			Performance Averages				
	Performances	Handle	Attendance	State Revenue	ETR	Handle	Attendance	State Revenue
1984	140	\$ 73,422,221	727,881	\$ 1,386,324	1.9%	\$ 524,444	5,199	\$ 9,902
1985	165	90,910,743	789,413	1,702,648	1.9%	550,974	4,784	10,319
1986	183	90,727,004	779,088	847,648	0.9%	495,776	4,257	4,632
1987	242	129,575,446	964,033	1,223,945	0.9%	535,436	3,984	5,058
1988	252	143,213,579	1,023,241	1,466,482	1.0%	568,308	4,060	5,819
1989	257	141,594,735	1,046,783	2,674,379	1.9%	550,952	4,073	10,406
1990	256	200,693,367	1,276,683	3,781,320	1.9%	783,958	4,987	14,771
1991	261	185,933,519	1,182,888	3,523,327	1.9%	712,389	4,532	13,499
1992	111	48,297,036	395,510	921,234	1.9%	435,108	3,563	8,299
1993	100	34,443,082	376,322	648,096	1.9%	344,431	3,763	6,481
1994	100	29,711,216	341,700	550,089	1.9%	297,112	3,417	5,501
1995	100	27,794,009	332,366	518,651	1.9%	277,940	3,324	5,187
1996	98	20,836,490	281,539	393,409	1.9%	212,617	2,873	4,014
1997	100	18,662,839	257,744	249,717	1.3%	186,628	2,577	2,497
1998	95	18,226,101	259,243	212,706	1.2%	191,854	2,729	2,239
1999	99	16,782,663	145,836	195,663	1.2%	169,522	1,473	1,976
2000	100	15,241,167	221,838	176,992	1.2%	152,412	2,218	1,770
2001	101	13,731,233	153,055	161,188	1.2%	135,953	1,515	1,596
2002	99	12,872,792	118,525	173,184	1.3%	130,028	1,197	1,749
2003	0							
2004	1	62,598		773	1.2%	62,598		773
Totals To Date	5,664	\$ 3,251,857,306	37,080,126	\$ 158,536,134	4.9%	\$ 574,127	6,547	\$ 28,990

SIMULCAST THOROUGHBRED RACING

Note: ETR=Effective Tax Rate

Year	Track	Annual Totals			Performance Averages		
		Performances	Handle	State Revenue	ETR	Handle	State Revenue
1991	Rockingham Park	43	\$ 3,933,493	\$ 61,741	1.6%	\$ 91,477	\$ 1,436
	Seabrook Greyhound	186	7,763,963	123,645	1.6%	41,742	665
	Hinsdale Greyhound	175	4,083,117	66,951	1.6%	23,332	383
	Lakes Region Greyhound	78	547,007	8,687	1.6%	7,013	111
	Total	482	16,327,580	261,024	1.6%	33,875	542
1992	Rockingham Park	481	37,263,690	738,803	2.0%	77,471	1,536
	Seabrook Greyhound	387	11,021,358	175,311	1.6%	28,479	453
	Hinsdale Greyhound	584	6,458,042	111,005	1.7%	11,058	190
	Lakes Region Greyhound	422	1,577,663	24,458	1.6%	3,739	58
	Total	1,874	56,320,753	1,049,577	1.9%	30,054	560
1993	Rockingham Park	1,352	61,898,922	1,171,536	1.9%	45,783	867
	Seabrook Greyhound	805	11,323,871	216,979	1.9%	14,067	270
	Hinsdale Greyhound	1,126	8,865,071	170,175	1.9%	7,873	151
	Lakes Region Greyhound	1,175	3,350,767	64,085	1.9%	2,852	55
	Total	4,458	85,438,631	1,622,775	1.9%	19,165	364
1994	Rockingham Park	1,894	70,703,786	1,342,430	1.9%	37,330	709
	Seabrook Greyhound	930	10,063,413	191,830	1.9%	10,821	206
	Hinsdale Greyhound	1,664	10,755,685	205,467	1.9%	6,464	123
	Lakes Region Greyhound	2,167	9,173,039	175,032	1.9%	4,233	81
	Total	6,655	100,695,923	1,914,759	1.9%	15,131	288
1995	Rockingham Park	2,320	73,778,293	1,394,108	1.9%	31,801	601
	Seabrook Greyhound	1,293	11,841,716	225,606	1.9%	9,158	174
	Hinsdale Greyhound	1,669	10,457,592	197,999	1.9%	6,266	119
	Lakes Region Greyhound	2,404	8,028,264	150,266	1.9%	3,340	63
	Total	7,686	104,105,865	1,967,979	1.9%	13,545	256

SIMULCAST THOROUGHBRED RACING (CONT'D)

Note: ETR=Effective Tax Rate

Year	Track	Annual Totals				Performance Averages	
		Performances	Handle	State Revenue	ETR	Handle	State Revenue
1996	Rockingham Park	1,511	\$ 76,090,935	\$ 1,434,443	1.9%	\$ 50,358	\$ 949
	Seabrook Greyhound	1,968	14,483,433	275,157	1.9%	7,359	140
	Hinsdale Greyhound	2,160	9,587,114	181,298	1.9%	4,438	84
	Lakes Region Greyhound	3,466	11,530,486	217,538	1.9%	3,327	63
	Total	9,105	111,691,968	2,108,436	1.9%	12,267	232
1997	Rockingham Park	2,946	77,848,366	1,278,086	1.6%	26,425	434
	Seabrook Greyhound	2,492	16,200,510	265,134	1.6%	6,501	106
	Hinsdale Greyhound	2,727	10,606,247	171,267	1.6%	3,889	63
	Lakes Region Greyhound	3,705	9,282,587	152,860	1.6%	2,505	41
	Total	11,870	113,937,710	1,867,347	1.6%	9,599	157
1998	Rockingham Park	3,130	84,107,918	1,172,900	1.4%	26,872	375
	Seabrook Greyhound	2,584	19,181,556	266,289	1.4%	7,423	103
	Hinsdale Greyhound	3,063	11,295,082	156,373	1.4%	3,688	51
	Lakes Region Greyhound	3,788	10,669,676	149,317	1.4%	2,817	39
	Total	12,565	125,254,232	1,744,879	1.4%	9,969	139
1999	Rockingham Park	3,939	86,131,445	1,199,315	1.4%	21,866	304
	Seabrook Greyhound	2,486	20,721,073	287,227	1.4%	8,335	116
	Hinsdale Greyhound	3,263	10,792,380	149,855	1.4%	3,308	46
	Lakes Region Greyhound	3,618	11,650,932	164,344	1.4%	3,220	45
	Total	13,306	129,295,830	1,800,741	1.4%	9,717	135
2000	Rockingham Park	4,672	88,774,599	1,236,172	1.4%	19,001	265
	Seabrook Greyhound	2,591	19,798,705	277,327	1.4%	7,641	107
	Hinsdale Greyhound	3,697	11,336,466	157,637	1.4%	3,066	43
	Lakes Region Greyhound	3,902	18,171,819	257,427	1.4%	4,657	66
	Total	14,862	138,081,589	1,928,563	1.4%	9,291	130

SIMULCAST THOROUGHBRED RACING (CONT'D)

Note: ETR=Effective Tax Rate

Year	Track	Annual Totals				Performance Averages	
		Performances	Handle	State Revenue	ETR	Handle	State Revenue
2001	Rockingham Park	4,852	\$ 93,904,816	\$ 1,308,121	1.4%	\$ 19,354	\$ 270
	Seabrook Greyhound	2,777	22,114,128	307,269	1.4%	7,963	111
	Hinsdale Greyhound	4,381	12,702,403	178,304	1.4%	2,899	41
	Lakes Region	4,295	21,104,635	292,908	1.4%	4,914	68
	Total	16,305	149,825,982	2,086,602	1.4%	9,189	128
2002	Rockingham Park	4,856	91,422,139	1,395,539	1.5%	18,827	287
	Seabrook Greyhound	3,003	22,720,445	345,422	1.5%	7,566	115
	Hinsdale Greyhound	4,760	14,717,639	253,718	1.7%	3,092	53
	Lakes Region	5,251	22,013,979	347,097	1.6%	4,192	66
	Total	17,870	150,874,202	2,341,776	1.6%	8,443	131
2003	Rockingham Park	4,703	83,078,737	1,267,678	1.5%	17,665	270
	Seabrook Greyhound	3,333	23,158,074	353,048	1.5%	6,948	106
	Hinsdale Greyhound	4,582	14,320,417	220,353	1.5%	3,125	48
	Lakes Region	4,571	19,959,597	318,471	1.6%	4,367	70
	Total	17,189	140,516,825	2,159,550	1.5%	8,175	126
2004	Rockingham Park	4,872	79,537,880	1,216,926	1.5%	16,326	250
	Seabrook Greyhound	4,396	26,599,318	406,113	1.5%	6,051	92
	Hinsdale Greyhound	4,549	15,823,938	245,555	1.6%	3,479	54
	Lakes Region	5,028	24,074,490	386,809	1.6%	4,788	77
	Total	18,845	146,035,626	2,255,403	1.5%	7,749	120
2005	Rockingham Park	4,856	74,384,169	1,131,526	1.5%	15,318	233
	Seabrook Greyhound	4,834	25,684,449	386,058	1.5%	5,313	80
	Hinsdale Greyhound	4,594	37,192,926	561,707	1.5%	8,096	122
	Lakes Region	1,124	3,202,570	53,710	1.7%	2,849	48
	Total	15,408	140,464,114	2,133,001	1.5%	9,116	138

SIMULCAST THOROUGHBRED RACING (CONT'D)

Note: ETR=Effective Tax Rate

Year	Track	Annual Totals				Performance Averages	
		Performances	Handle	State Revenue	ETR	Handle	State Revenue
2006	Rockingham Park	4,955	\$ 72,013,556	\$ 1,091,492	1.5%	\$ 14,534	\$ 220
	Seabrook Greyhound	4,981	27,349,745	417,678	1.5%	5,491	84
	Hinsdale Greyhound	4,637	30,959,619	475,961	1.5%	6,677	103
	The Lodge at Belmont	3,053	6,247,830	103,662	1.7%	2,046	34
	Total	17,626	136,570,750	2,088,793	1.5%	7,748	119
2007	Rockingham Park	4,902	63,055,600	947,908	1.5%	12,863	193
	Seabrook Greyhound	5,059	24,006,702	361,261	1.5%	4,745	71
	Hinsdale Greyhound	4,674	35,026,601	505,967	1.4%	7,494	108
	The Lodge at Belmont	5,591	39,828,744	606,675	1.5%	7,124	109
	Total	20,226	161,917,647	2,421,811	1.5%	8,005	120
2008	Rockingham Park	4,755	53,334,269	801,697	1.5%	11,216	169
	Seabrook Greyhound	4,920	21,658,873	325,503	1.5%	4,402	66
	Hinsdale Greyhound	4,569	22,333,171	324,659	1.5%	4,888	71
	The Lodge at Belmont	5,609	30,234,209	445,471	1.5%	5,390	79
	Total	19,853	127,560,522	1,897,330	1.5%	6,425	96
FY2009*	Rockingham Park	4,745	47,706,148	713,210	1.5%	10,054	150
	Seabrook Greyhound	4,996	19,421,706	291,438	1.5%	3,887	58
	Hinsdale Greyhound	2,347	9,322,729	134,706	1.4%	3,972	57
	The Lodge at Belmont	5,184	21,168,181	313,412	1.5%	4,083	60
	Total	17,272	97,618,764	1,452,765	1.5%	5,652	84
FY2010	Rockingham Park	4,585	42,255,322	633,394	1.5%	9,216	138
	Seabrook Greyhound	4,880	16,294,095	245,572	1.5%	3,339	50
	The Lodge at Belmont	3,929	10,072,370	149,201	1.5%	2,564	38
		Total	13,394	68,621,787	1,028,167	1.5%	5,123

*1st year reported on fiscal year basis

SIMULCAST THOROUGHBRED RACING (CONT'D)

Note: ETR=Effective Tax Rate

		Annual Totals			Performance Averages		
FY2011	Rockingham Park	4,592	40,158,745	600,830	1.5%	8,745	131
	Seabrook Greyhound	4,959	16,398,931	248,548	1.5%	3,307	50
	The Lodge at Belmont	1,730	2,255,818	35,361	1.6%	1,304	20
	Total	11,281	58,813,494	884,739	1.5%	5,214	78
FY2012	Rockingham Park	4,360	39,195,299	585,035	1.5%	8,990	134
	Seabrook Greyhound	4,685	14,415,741	217,207	1.5%	3,077	46
	Total	9,045	53,611,040	802,242	1.5%	5,927	89
	Rockingham Park	4,288	35,954,308	533,389	1.5%	8,385	124
FY2013	Seabrook Greyhound	4,510	13,445,132	202,268	1.5%	2,981	45
	Total	8,798	49,399,440	735,657	1.5%	5,615	84
	Rockingham Park	4,224	35,304,966	528,262	1.5%	8,358	125
	Seabrook Greyhound	4,365	11,671,341	175,860	1.5%	2,674	40
Total	8,589	46,976,307	704,122	1.5%	5,469	82	
Totals To Date	Rockingham Park	87,833	1,511,837,401	23,784,541	1.6%	\$ 17,213	\$ 271
	Seabrook Greyhound	77,420	427,338,278	6,587,750	1.5%	5,520	85
	Hinsdale Greyhound	59,221	286,636,239	4,468,957	1.6%	4,840	75
	The Lodge at Belmont	70,090	284,144,663	4,416,791	1.6%	4,054	63
Total	294,564	2,509,956,581	39,258,039	1.6%	\$ 8,521	\$ 133	

LIVE GREYHOUND RACING

Note: ETR=Effective Tax Rate

Year	Track	Annual Totals					Performance Averages		
		Performances	Handle	State Revenue	Attendance	ETR	Handle	State Revenue	Attendance
1973	Hinsdale	97	\$ 10,495,787	\$ 623,988	162,442	5.9%	\$ 108,204	\$ 6,433	1,675
	Seabrook	146	24,437,308	1,551,884	388,151	6.4%	167,379	10,629	2,659
	Total	243	34,933,095	2,175,872	550,593	6.2%	143,758	8,954	2,266
1974	Hinsdale	154	18,406,568	1,175,512	236,288	6.4%	119,523	7,633	1,534
	Seabrook	265	51,961,267	3,726,356	667,795	7.2%	196,080	14,062	2,520
	Total	419	70,367,835	4,901,868	904,083	7.0%	167,942	11,699	2,158
1975	Hinsdale	136	16,535,666	1,100,499	204,518	6.7%	121,586	8,092	1,504
	Seabrook	367	85,353,577	6,723,101	1,032,185	7.9%	232,571	18,319	2,812
	Lakes Region	74	3,307,834	211,271	96,123	6.4%	44,700	2,855	1,299
Total	577	105,197,077	8,034,871	1,332,826	7.6%	182,317	13,925	2,310	
1976	Hinsdale	183	16,278,450	1,056,148	212,580	6.5%	88,953	5,771	1,162
	Seabrook	417	94,044,971	7,415,140	1,106,883	7.9%	225,528	17,782	2,654
	Lakes Region	48	2,245,832	147,448	66,364	6.6%	46,788	3,072	1,383
Total	648	112,569,253	8,618,736	1,385,827	7.7%	173,718	13,301	2,139	
1977	Hinsdale	133	10,294,296	581,560	138,404	5.6%	77,401	4,373	1,041
	Seabrook	492	101,285,385	8,109,176	1,161,135	8.0%	205,865	16,482	2,360
	Lakes Region	109	4,636,664	118,593	107,782	2.6%	42,538	1,088	989
Total	734	116,216,345	8,809,329	1,407,321	7.6%	158,333	12,002	1,917	
1978	Hinsdale	170	12,602,154	504,601	160,894	4.0%	74,130	2,968	946
	Seabrook	432	95,804,781	7,615,743	1,062,610	7.9%	221,770	17,629	2,460
	Lakes Region	91	4,270,606	97,898	82,860	2.3%	46,930	1,076	911
Total	693	112,677,541	8,218,242	1,306,364	7.3%	162,594	11,859	1,885	
1979	Hinsdale	189	12,754,174	653,731	152,148	5.1%	67,482	3,459	805
	Seabrook	476	82,003,469	7,161,776	938,747	8.7%	172,276	15,046	1,972
	Total	665	94,757,643	7,815,507	1,090,895	8.2%	142,493	11,753	1,640

LIVE GREYHOUND RACING (CONT'D)

Note: ETR=Effective Tax Rate

Year	Track	Annual Totals						Performance Averages		
		Performances	Handle	State Revenue	Attendance	ETR	Handle	State Revenue	Attendance	
1980	Hinsdale	255	\$ 15,373,092	\$ 976,844	181,960	6.4%	\$ 60,287	\$ 3,831	714	
	Seabrook	408	70,507,999	6,781,244	843,139	9.6%	172,814	16,621	2,067	
	Total	663	85,881,091	7,758,088	1,025,099	9.0%	129,534	11,701	1,546	
1981	Hinsdale	277	19,003,020	1,295,730	210,341	6.8%	68,603	4,678	759	
	Seabrook	452	68,768,887	6,447,349	835,931	9.4%	152,144	14,264	1,849	
	Lakes Region	105	4,190,318	159,699	80,541	3.8%	39,908	1,521	767	
	Total	834	91,962,225	7,902,778	1,126,813	8.6%	110,266	9,476	1,351	
1982	Hinsdale	294	19,740,968	1,259,643	202,654	6.4%	67,146	4,285	689	
	Seabrook	375	58,040,479	5,491,173	691,289	9.5%	154,775	14,643	1,843	
	Berensons'	102	4,510,546	193,605	76,254	4.3%	44,221	1,898	748	
	Total	771	82,291,993	6,944,421	970,197	8.4%	106,734	9,007	1,258	
1983	Hinsdale	294	20,110,414	1,308,893	208,758	6.5%	68,403	4,452	710	
	Seabrook	377	59,221,566	5,587,039	670,801	9.4%	157,086	14,820	1,779	
	Berensons'	136	6,318,442	250,626	94,955	4.0%	46,459	1,843	698	
	Total	807	85,650,422	7,146,558	974,514	8.3%	106,134	8,856	1,208	
1984	Hinsdale	283	22,476,324	1,618,541	220,595	7.2%	79,422	5,719	779	
	Seabrook	378	57,076,058	5,341,465	564,816	9.4%	150,995	14,131	1,494	
	Berensons'	137	6,067,016	218,167	86,273	3.6%	44,285	1,592	630	
	Total	798	85,619,398	7,178,173	871,684	8.4%	107,292	8,995	1,092	
1985	Hinsdale	286	22,454,822	1,585,309	219,710	7.1%	78,513	5,543	768	
	Seabrook	379	59,899,476	5,716,118	523,832	9.5%	158,046	15,082	1,382	
	Berensons'	156	6,816,206	194,085	88,368	2.8%	43,694	1,244	566	
	Total	821	89,170,504	7,495,512	831,910	8.4%	108,612	9,130	1,013	

LIVE GREYHOUND RACING (CONT'D)

Year	Track	Annual Totals				Performance Averages			
		Performances	Handle	Revenue	Attendance	ETR	Handle	Revenue	Attendance
1986	Hinsdale	415	\$ 30,959,690	\$ 2,004,566	291,392	6.5%	\$ 74,602	\$ 4,830	702
	Seabrook	421	65,689,336	6,248,409	543,429	9.5%	156,032	14,842	1,291
	Berensons'	149	6,307,170	164,728	81,440	2.6%	42,330	1,106	547
	Total	985	102,956,196	8,417,703	916,261	8.2%	104,524	8,546	930
1987	Hinsdale	499	35,109,648	2,081,700	312,714	5.9%	70,360	4,172	627
	Seabrook	420	66,154,758	6,203,061	524,139	9.4%	157,511	14,769	1,248
	Berensons'	113	5,849,638	198,053	68,005	3.4%	51,767	1,753	602
	Total	1,032	107,114,044	8,482,814	904,858	7.9%	103,793	8,220	877
1988	Hinsdale	524	39,780,289	2,446,792	312,461	6.2%	75,917	4,669	596
	Seabrook	408	64,047,574	5,887,164	527,528	9.2%	156,979	14,429	1,293
	Berensons'	109	5,199,439	157,457	61,714	3.0%	47,701	1,445	566
	Total	1,041	109,027,302	8,491,413	901,703	7.8%	104,733	8,157	866
1989	Hinsdale	526	38,612,157	2,298,651	324,436	6.0%	73,407	4,370	617
	Seabrook	435	63,772,032	5,481,253	536,884	8.6%	146,602	12,601	1,234
	Berensons'	124	5,306,005	130,131	61,938	2.5%	42,790	1,049	500
	Total	1,085	107,690,194	7,910,035	923,258	7.3%	99,254	7,290	851
1990	Hinsdale	555	34,291,891	1,689,724	303,974	4.9%	61,787	3,045	548
	Seabrook	436	58,590,522	4,680,030	521,866	8.0%	134,382	10,734	1,197
	Berensons'	129	4,428,587	81,834	57,728	1.8%	34,330	634	448
	Total	1,120	97,311,000	6,451,588	883,568	6.6%	86,885	5,760	789
1991	Hinsdale	485	27,543,690	1,222,333	301,010	4.4%	56,791	2,520	621
	Seabrook	413	52,499,005	4,042,610	547,947	7.7%	127,116	9,788	1,327
	Berensons'	108	2,904,111	54,811	48,735	1.9%	26,890	508	451
	Total	1,006	82,946,806	5,319,754	897,692	6.4%	82,452	5,288	892
1992	Hinsdale	491	26,593,954	1,105,907	316,204	4.2%	54,163	2,252	644
	Seabrook	412	42,956,333	2,885,342	481,191	6.7%	104,263	7,003	1,168
	Lakes Region	123	3,490,775	52,418	51,143	1.5%	28,380	426	416
	Total	1,026	73,041,062	4,043,667	848,538	5.5%	71,190	3,941	827

Note: ETR = Effective Tax Rate

LIVE GREYHOUND RACING (CONT'D)

Year	Track	Annual Totals				Performance Averages			
		Performances	Handle	Revenue	Attendance	ETR	Handle	Revenue	Attendance
1993	Hinsdale	448	\$ 23,391,840	\$ 909,431	278,494	3.9%	\$ 52,214	\$ 2,030	622
	Seabrook	451	35,504,318	2,192,126	431,838	6.2%	78,724	4,861	958
	Lakes Region	100	1,470,397	33,729	35,348	2.3%	14,704	337	353
	Total	999	60,366,555	3,135,286	745,680	5.2%	60,427	3,138	746
1994	Hinsdale	433	21,182,798	806,606	240,642	3.8%	48,921	1,863	556
	Seabrook	390	26,070,287	1,239,592	319,835	4.8%	66,847	3,178	820
	Lakes Region	100	947,508	32,351	27,812	3.4%	9,475	324	278
	Total	923	48,200,593	2,078,549	588,289	4.3%	52,222	2,252	637
1995	Hinsdale	399	17,504,466	558,300	214,894	3.2%	43,871	1,399	539
	Seabrook	328	21,501,642	1,014,185	271,950	4.7%	65,554	3,092	829
	Lakes Region	100	755,542	31,851	30,256	4.2%	7,555	319	303
	Total	827	39,761,650	1,604,336	517,100	4.0%	48,079	1,940	625
1996	Hinsdale	398	15,520,999	389,119	168,653	2.5%	38,997	978	424
	Seabrook	330	18,529,363	704,977	232,870	3.8%	56,150	2,136	706
	Lakes Region	98	585,534	30,965	27,635	5.3%	5,975	316	282
	Total	826	34,635,896	1,125,061	429,158	3.2%	41,932	1,362	520
1997	Hinsdale	417	14,355,972	267,777	169,552	1.9%	34,427	642	407
	Seabrook	355	18,522,055	418,075	229,719	2.3%	52,175	1,178	647
	Lakes Region	96	510,590	12,730	23,190	2.5%	5,319	133	242
	Total	868	33,388,617	698,582	422,461	2.1%	38,466	805	487
1998	Hinsdale	333	13,244,185	174,958	149,110	1.3%	39,772	525	448
	Seabrook	375	18,852,382	252,272	224,523	1.3%	50,273	673	599
	Lakes Region	96	391,856	5,597	15,291	1.4%	4,082	58	159
	Total	804	32,488,423	432,827	388,924	1.3%	40,408	538	484

Note: ETR = Effective Tax Rate

LIVE GREYHOUND RACING (CONT'D)

Year	Track	Annual Totals				Performance Averages			
		Performances	Handle	Revenue	Attendance	ETR	Handle	Revenue	Attendance
1999	Hinsdale	314	\$ 10,372,246	\$ 137,237	127,233	1.3%	\$ 33,033	\$ 437	405
	Seabrook	364	16,427,596	220,557	203,497	1.3%	45,131	606	559
	Lakes Region	96	354,069	4,996	17,919	1.4%	3,688	52	187
	Total	774	27,153,911	362,790	348,649	1.3%	35,083	469	450
2000	Hinsdale	293	9,965,199	131,681	121,471	1.3%	34,011	449	415
	Seabrook	357	15,483,036	207,336	180,030	1.3%	43,370	581	504
	Lakes Region	98	377,971	5,289	18,586	1.4%	3,857	54	190
	Total	748	25,826,206	344,306	320,087	1.3%	34,527	460	428
2001	Hinsdale	327	9,743,307	128,860	120,016	1.3%	29,796	394	367
	Seabrook	395	16,441,151	220,515	187,135	1.3%	41,623	558	474
	Lakes Region	104	258,374	3,673	13,197	1.4%	2,484	35	127
	Total	826	26,442,832	353,048	320,348	1.3%	32,013	427	388
2002	Hinsdale	338	9,223,247	128,090	123,237	1.4%	27,288	379	365
	Seabrook	439	17,580,508	250,747	181,180	1.4%	40,047	571	413
	Lakes Region	100	319,552	4,986	16,090	1.6%	3,196	50	161
	Total	877	27,123,307	383,823	320,507	1.4%	30,927	438	365
2003	Hinsdale	337	8,634,350	120,392	123,478	1.4%	25,621	357	366
	Seabrook	373	12,745,733	182,470	152,610	1.4%	34,171	489	409
	Lakes Region	90	278,101	4,403	14,626	1.6%	3,090	49	163
	Total	800	21,658,184	307,265	290,714	1.4%	27,073	384	363
2004	Hinsdale	310	7,841,698	110,284	115,578	1.4%	25,296	356	373
	Seabrook	393	11,988,547	171,859	146,633	1.4%	30,505	437	373
	Lakes Region	88	267,646	4,234	15,169	1.6%	3,041	48	172
	Total	791	20,097,891	286,377	277,380	1.4%	25,408	362	351
2005	Hinsdale	240	5,886,597	83,253	90,559	1.4%	24,527	347	377
	Seabrook	330	7,773,936	112,611	116,516	1.4%	23,557	341	353
		Total	570	13,660,533	195,864	207,075	1.4%	23,966	344

Note: ETR = Effective Tax Rate

LIVE GREYHOUND RACING (CONT'D)

Year	Track	Performances	Annual Totals				Performance Averages		
			Handle	Revenue	Attendance	ETR	Handle	Revenue	Attendance
Note: ETR = Effective Tax Rate									
2006	Hinsdale Greyhound	228	\$ 4,697,734	\$ 66,883	71,661	1.4%	\$ 20,604	\$ 293	314
	Seabrook Greyhound	122	2,949,646	43,635	45,769	1.5%	24,177	358	375
	The Lodge at Belmont	77	310,889	4,866	8,481	1.6%	4,038	63	110
	Total	427	7,958,269	115,384	125,911	1.4%	18,638	270	295
2007	Hinsdale Greyhound	169	2,925,616	41,755	37,423	1.4%	17,311	247	221
	Seabrook Greyhound	58	1,196,646	17,834	19,311	1.5%	20,632	307	333
	The Lodge at Belmont	50	254,807	4,006	8,778	1.6%	5,096	80	176
	Total	277	4,377,069	63,595	65,512	1.5%	15,802	230	237
2008	Hinsdale Greyhound	50	703,330	10,154	5,268	1.4%	14,067	203	105
	Seabrook Greyhound	50	842,083	12,467	16,427	1.5%	16,842	249	329
	The Lodge at Belmont	47	181,825	2,810	7,677	1.5%	3,869	60	163
	Total	147	1,727,238	25,431	29,372	1.5%	11,750	173	200
FY09*	Hinsdale Greyhound	33	448,042	6,443	4,332	1.4%	13,577	\$ 195	131
	Seabrook Greyhound	40	689,328	10,196	12,706	1.5%	17,233	255	318
	The Lodge at Belmont	26	111,722	1,729	4,806	1.5%	4,297	66	185
	Total	99	1,249,092	18,367	21,844	1.5%	12,617	186	221
FY10	No Live Greyhound								
FY11	No Live Greyhound								
Totals	Hinsdale Greyhound	11,313	\$ 625,058,680	\$ 30,661,895	6,835,084	4.9%	\$ 55,251	\$ 2,710	604
To	Seabrook Greyhound	13,059	1,565,213,040	120,366,887	17,142,847	7.7%	119,857	9,217	1,313
Date	Lakes Region Greyhound	2,979	82,366,329	2,605,628	1,465,342	3.2%	27,649	875	492
	The Lodge at Belmont	200	859,243	13,411	29,742	1.6%	4,296	67	149
	Total	27,551	\$ 2,273,497,292	\$ 153,647,821	25,473,015	6.8%	\$ 82,520	\$ 5,577	975

*1st year reported on fiscal year basis

SIMULCAST GREYHOUND RACING

Year	Track	ETR = Effective Tax Rate	Annual Totals			Performance Averages	
			Performances	Handle	Revenue	ETR	Handle
1992	Lakes Region	140 \$	742,719 \$	43,405	5.8%	\$ 5,305	\$ 310
	Hinsdale	123	989,977	38,993	3.9%	8,049	317
	Total	263	1,732,696	82,398	4.8%	6,588	313
1993	Lakes Region	625	3,629,740	193,670	5.3%	5,808	310
	Seabrook	502	6,920,573	161,206	2.3%	13,786	321
	Hinsdale	446	2,747,056	137,650	5.0%	6,159	309
Total	1,573	13,297,369	492,526	3.7%	8,454	313	
1994	Lakes Region	899	4,803,093	277,580	5.8%	5,343	309
	Seabrook	990	10,713,328	314,671	2.9%	10,822	318
	Hinsdale	492	2,680,996	151,873	5.7%	5,449	309
Total	2,381	18,197,417	744,124	4.1%	7,643	313	
1995	Lakes Region	2,432	10,681,489	217,299	2.0%	4,392	89
	Seabrook	1,350	11,540,496	424,142	3.7%	8,549	314
	Hinsdale	649	2,570,232	198,823	7.7%	3,960	306
Total	4,431	24,792,217	840,264	3.4%	5,595	190	
1996	Lakes Region	3,988	14,914,303	163,457	1.1%	3,740	41
	Seabrook	2,138	14,448,559	511,306	3.5%	6,758	239
	Hinsdale	1,417	3,396,795	194,707	5.7%	2,397	137
Total	7,543	32,759,657	869,470	2.7%	4,343	115	
1997	Lakes Region	4,574	12,987,529	337,699	2.6%	2,839	74
	Seabrook	2,729	17,311,894	452,241	2.6%	6,344	166
	Hinsdale	2,323	4,280,485	112,254	2.6%	1,843	48
Total	9,626	34,579,908	902,194	2.6%	3,592	94	

SIMULCAST GREYHOUND RACING (CONT'D)

Year	Track	Annual Totals			Performance Averages		
		Performances	Handle	Revenue	ETR	Handle	Revenue
Note: ETR = Effective Tax Rate							
1998	Lakes Region	5,087	\$ 13,972,376	\$ 215,664	1.5%	\$ 2,747	\$ 42
	Seabrook	2,848	18,550,223	290,887	1.6%	6,513	102
	Hinsdale	2,514	4,200,521	65,842	1.6%	1,671	26
	Total	10,449	36,723,120	572,393	1.6%	3,515	55
1999	Lakes Region	5,819	20,466,990	314,291	1.5%	3,517	54
	Seabrook	3,538	18,561,688	292,408	1.6%	5,246	83
	Hinsdale	2,740	3,688,094	57,483	1.6%	1,346	21
	Total	12,097	42,716,772	664,182	1.6%	3,531	55
2000	Lakes Region	6,542	25,859,627	398,002	1.5%	3,953	61
	Seabrook	3,684	18,427,570	288,394	1.6%	5,002	78
	Hinsdale	3,431	4,210,673	65,205	1.6%	1,227	19
	Total	13,657	48,497,870	751,601	1.6%	3,551	55
2001	Lakes Region	7,217	41,210,346	631,806	1.5%	5,710	88
	Seabrook	4,093	20,012,485	313,556	1.6%	4,889	77
	Hinsdale	3,158	3,772,038	58,659	1.6%	1,194	19
	Total	14,468	64,994,869	1,004,021	1.5%	4,492	69
2002	Lakes Region	7,740	47,800,672	746,012	1.6%	6,176	96
	Seabrook	6,222	21,508,623	349,983	1.6%	3,457	56
	Hinsdale	4,071	4,478,628	71,887	1.6%	1,100	18
	Rockingham Park	835	4,246,885	72,401	1.7%	5,086	87
Total	18,868	78,034,808	1,240,283	1.6%	4,136	66	
2003	Lakes Region	7,344	\$ 53,810,355	\$ 834,611	1.6%	\$ 7,327	\$ 114
	Seabrook	6,697	18,231,045	296,066	1.6%	2,722	44
	Hinsdale	3,940	4,009,109	64,371	1.6%	1,018	16
	Rockingham Park	1,485	5,656,447	96,248	1.7%	3,809	65
Total	19,466	81,706,956	1,291,296	1.6%	4,197	66	

SIMULCAST GREYHOUND RACING (CONT'D)

Year	Track	Annual Totals				Performance Averages	
		Performances	Handle	Revenue	ETR	Handle	Revenue
Note: ETR = Effective Tax Rate							
2004	Lakes Region	7,248	41,297,896	640,476	1.6%	5,698	88
	Seabrook	6,483	18,253,143	294,412	1.6%	2,816	45
	Hinsdale	4,118	3,968,131	63,688	1.6%	964	15
	Rockingham Park	1,497	5,090,263	86,261	1.7%	3,400	58
	Total	19,346	68,609,433	1,084,837	1.6%	3,546	56
2005	Lakes Region	1,730	9,736,471	151,950	1.6%	5,628	88
	Seabrook	5,919	16,388,331	264,162	1.6%	2,769	45
	Hinsdale	4,240	4,886,531	77,501	1.6%	1,152	18
	Rockingham Park	1,343	4,571,384	77,322	1.7%	3,404	58
	Total	13,232	35,582,717	570,935	1.6%	2,689	43
2006	The Lodge at Belmont	3,439	5,967,912	95,812	1.6%	1,735	28
	Seabrook	5,942	17,770,377	287,949	1.6%	2,991	48
	Hinsdale	4,164	3,483,524	55,709	1.6%	837	13
	Rockingham Park	1,438	4,700,170	79,262	1.7%	3,269	55
	Total	14,983	31,921,983	518,732	1.6%	2,131	35
2007	The Lodge at Belmont	5,901	\$ 12,087,964	193,057	1.6%	\$ 2,048	33
	Seabrook	5,784	15,819,022	254,727	1.6%	2,735	44
	Hinsdale	4,644	3,060,264	48,821	1.6%	659	11
	Rockingham Park	1,557	4,641,032	77,777	1.7%	2,981	50
	Total	17,886	35,608,282	574,382	1.6%	1,991	32
2008	The Lodge at Belmont	4,650	7,112,673	113,149	1.6%	1,530	24
	Seabrook	5,435	13,572,602	218,011	1.6%	2,497	40
	Hinsdale	4,082	2,980,694	47,893	1.6%	730	12
	Rockingham Park	1,525	4,735,161	78,671	1.7%	3,105	52
	Total	15,692	28,401,130	457,724	1.6%	1,810	29
FY2009*	The Lodge at Belmont	4,244	5,389,670	86,213	1.6%	1,270	20
	Seabrook	5,232	12,405,077	199,227	1.6%	2,371	38
	Hinsdale	1,805	1,302,610	20,980	1.6%	722	12
	Rockingham Park	1,523	4,386,492	72,326	1.6%	2,880	47
	Total	12,804	23,483,849	378,746	1.6%	1,834	30

*1st year reported on fiscal year basis

SIMULCAST GREYHOUND RACING (CONT'D)

<u>Year</u>	<u>Track</u>	<u>Annual Totals</u>			<u>Performance Averages</u>	
		<u>Performances</u>	<u>Handle</u>	<u>Revenue</u>	<u>Handle</u>	<u>Revenue</u>
Note: ETR = Effective Tax Rate						
FY2010	The Lodge at Belmont	3,825	6,325,794	101,135	1.6%	26
	Seabrook	4,733	10,904,753	174,454	1.6%	37
	Rockingham Park	1,327	3,644,629	60,138	1.7%	45
	Total	9,885	20,875,176	335,727	1.6%	34
FY2011	The Lodge at Belmont	1,263	3,042,163	48,088	1.6%	38
	Seabrook	4,412	13,028,032	207,741	1.6%	47
	Rockingham Park	1,433	4,392,990	72,134	1.6%	50
	Total	7,108	20,463,185	327,963	1.6%	46
FY2012	Seabrook	4,905	12,524,908	200,351	1.6%	41
	Rockingham Park	1,479	4,506,401	74,662	1.7%	50
	Total	6,384	17,031,309	275,013	1.6%	43
FY2013	Seabrook	4,859	10,334,857	164,883	1.6%	34
	Rockingham Park	1,438	4,129,423	68,199	1.7%	47
	Total	6,297	14,464,280	233,082	1.6%	37
FY2014	Seabrook	4,787	9,064,150	145,011	1.6%	30
	Rockingham Park	1,466	4,479,070	73,812	1.6%	50
	Total	6,253	13,543,220	218,823	1.6%	35
Totals	The Lodge at Belmont	84,707	\$ 341,839,782	\$ 5,803,376	1.7%	\$ 4,036
To	Seabrook	93,282	326,291,736	6,105,788	1.9%	3,498
Date	Hinsdale	48,357	60,706,358	1,532,339	2.5%	1,255
	Rockingham Park	18,346	59,180,347	989,213	1.7%	3,226
	Total	244,692	\$ 788,018,223	\$ 14,430,716	1.8%	\$ 3,220

LIVE HARNESS RACING

Year	Track	Performances	Annual Totals			Performance Averages		
			Handle	Revenue	ETR	Handle	Revenue	ETR
1933	Rockingham Park	16	\$ 778,640	\$ 27,948	3.6%	\$ 48,665	\$ 1,747	
1934	Rockingham Park	10	475,161	17,385	3.7%	47,516	1,739	
	Rochester Fair	4	59,419	2,147	3.6%	14,855	537	
	Totals	14	534,580	19,532	3.7%	38,184	1,395	
1938	Rochester Fair	4	35,248	1,234	3.5%	8,812	309	
1939	Rochester Fair	3	35,211	1,902	5.4%	11,737	634	
1940	Rochester Fair	5	42,133	2,290	5.4%	8,427	458	
1941	Rochester Fair	5	75,314	4,139	5.5%	15,063	828	
1942	Rochester Fair	5	119,765	6,630	5.5%	23,953	1,326	
1943	Rochester Fair	4	136,997	7,328	5.3%	34,249	1,832	
1944	Rochester Fair	5	173,295	9,483	5.5%	34,659	1,897	
1945	Rochester Fair	6	251,741	14,840	5.9%	41,957	2,473	
	Pittsfield Fair	4	24,213	1,486	6.1%	6,053	372	
	Totals	10	275,954	16,326	5.9%	27,595	1,633	
1946	Rochester Fair	6	309,325	18,591	6.0%	51,554	3,099	
	Pittsfield Fair	5	47,375	2,841	6.0%	9,475	568	
	Totals	11	356,700	21,432	6.0%	32,427	1,948	
1947	Rochester Fair	5	173,220	10,465	6.0%	34,644	2,093	
	Pittsfield Fair	5	62,848	3,747	6.0%	12,570	749	
	Totals	10	236,068	14,212	6.0%	23,607	1,421	

Note: ETR = Effective Tax Rate

LIVE HARNESS RACING (CONT'D)

Year	Track	ETR = Effective Tax Rate	Annual Totals			Performance Averages		
			Performances	Handle	Revenue	ETR	Handle	Revenue
1948	Rochester Fair		5	\$ 180,736	\$ 10,715	5.9%	\$ 36,147	\$ 2,143
1949	Rochester Fair		4	108,578	6,444	5.9%	27,145	1,611
1950	Rochester Fair		6	164,698	9,582	5.8%	27,450	1,597
1951	Rochester Fair		6	191,200	11,228	5.9%	31,867	1,871
1952	Rochester Fair		5	201,040	11,815	5.9%	40,208	2,363
1953	Rochester Fair		7	191,817	11,125	5.8%	27,402	1,589
1954	Rochester Fair		6	177,126	10,448	5.9%	29,521	1,741
1955	Rochester Fair		5	121,616	8,394	6.9%	24,323	1,679
1956	No Live Racing							
1957	Rochester Fair		6	198,258	12,163	6.1%	33,043	2,027
1958	Rockingham Park		76	9,255,654	565,510	6.1%	121,785	7,441
	Rochester Fair		4	116,892	7,199	6.2%	29,223	1,800
	Hinsdale Raceway		39	2,230,267	138,907	6.2%	57,186	3,562
	Totals		119	11,602,813	711,616	6.1%	97,503	5,980
1959	Rockingham Park		76	15,406,319	934,224	6.1%	202,715	12,292
	Rochester Fair		7	216,323	13,235	6.1%	30,903	1,891
	Hinsdale Raceway		88	6,514,430	401,997	6.2%	74,028	4,568
	Totals		171	22,137,072	1,349,456	6.1%	129,457	7,892

LIVE HARNESS RACING (CONTD)

Year	Track	Annual Totals			Performance Averages		
		Performances	Handle	Revenue	ETR	Handle	Revenue
Note: ETR = Effective Tax Rate							
1960	Rockingham Park	75	\$ 17,485,303	\$ 1,064,424	6.1%	\$ 233,137	\$ 14,192
	Rochester Fair	5	180,678	11,179	6.2%	36,136	2,236
	Hinsdale Raceway	88	8,277,452	508,864	6.1%	94,062	5,783
	Totals	168	25,943,433	1,584,467	6.1%	154,425	9,431
1961	Rockingham Park	77	21,613,227	1,318,892	6.1%	280,691	17,128
	Rochester Fair	6	260,528	15,981	6.1%	43,421	2,664
	Hinsdale Raceway	94	9,787,048	602,531	6.2%	104,118	6,410
	Totals	177	31,660,803	1,937,404	6.1%	178,875	10,946
1962	Rockingham Park	73	24,564,640	1,505,797	6.1%	336,502	20,627
	Rochester Fair	7	381,157	22,900	6.0%	54,451	3,271
	Hinsdale Raceway	105	11,806,654	723,370	6.1%	112,444	6,889
	Totals	185	36,752,451	2,252,067	6.1%	198,662	12,173
1963	Rockingham Park	81	27,662,292	1,731,288	6.3%	341,510	21,374
	Rochester Fair	7	417,832	25,282	6.1%	59,690	3,612
	Hinsdale Raceway	105	11,303,455	692,885	6.1%	107,652	6,599
	Totals	193	39,383,579	2,449,455	6.2%	204,060	12,691

LIVE HARNESS RACING (CONT'D)

Year	Track	Annual Totals			Performance Averages		
		Performances	Handle	Revenue	ETR	Handle	Revenue
Note: ETR = Effective Tax Rate							
1965	Rockingham Park	95	\$ 36,392,628	\$ 2,284,559	6.3%	\$ 383,080	\$ 24,048
	Rochester Fair	7	491,705	29,773	6.1%	70,244	4,253
	Hinsdale Raceway	134	12,582,089	772,024	6.1%	93,896	5,761
	Totals	236	49,466,422	3,086,356	6.2%	209,603	13,078
1966	Rockingham Park	95	38,267,344	2,415,888	6.3%	402,814	25,430
	Rochester Fair	7	532,095	31,818	6.0%	76,014	4,545
	Hinsdale Raceway	134	12,445,221	764,606	6.1%	92,875	5,706
	Totals	236	51,244,660	3,212,312	6.3%	217,138	13,611
1967	Rockingham Park	91	35,901,990	2,253,749	6.3%	394,527	24,766
	Rochester Fair	8	660,664	39,893	6.0%	82,583	4,987
	Hinsdale Raceway	131	13,201,818	804,280	6.1%	100,777	6,140
	Totals	230	49,764,472	3,097,922	6.2%	216,367	13,469
1968	Rockingham Park	108	45,696,903	2,881,437	6.3%	423,119	26,680
	Rochester Fair	8	786,536	47,449	6.0%	98,317	5,931
	Hinsdale Raceway	133	13,753,489	837,420	6.1%	103,410	6,296
	Totals	249	60,236,928	3,766,306	6.3%	241,915	15,126
1969	Rockingham Park	99	43,655,329	2,811,270	6.4%	440,963	28,397
	Rochester Fair	8	796,746	47,592	6.0%	99,593	5,949
	Hinsdale Raceway	142	15,322,201	926,776	6.0%	107,903	6,527
	Totals	249	59,774,276	3,785,638	6.3%	240,057	15,203
1970	Rockingham Park	125	53,177,801	3,370,775	6.3%	425,422	26,966
	Rochester Fair	8	794,312	47,982	6.0%	99,289	5,998
	Hinsdale Raceway	142	17,535,684	1,050,498	6.0%	123,491	7,398
	Totals	275	71,507,797	4,469,255	6.3%	260,028	16,252

LIVE HARNESS RACING (CONT'D)

Year	Track	Annual Totals			Performance Averages		
		Performances	Handle	Revenue	ETR	Handle	Revenue
1971	Rockingham Park	125	\$ 54,676,207	\$ 3,459,167	6.3%	\$ 437,410	\$ 27,673
	Rochester Fair	8	774,250	46,753	6.0%	96,781	5,844
	Rochester Raceway	36	1,207,453	72,367	6.0%	33,540	2,010
	Hinsdale Raceway	140	18,541,379	1,105,907	6.0%	132,438	7,899
	Totals	309	75,199,289	4,684,194	6.2%	243,363	15,159
1972	Rockingham Park	152	57,973,886	3,620,180	6.2%	381,407	23,817
	Rochester Fair	8	751,386	45,095	6.0%	93,923	5,637
	Rochester Raceway	25	1,182,366	71,435	6.0%	47,295	2,857
	Hinsdale Raceway	129	17,793,125	1,057,237	5.9%	137,931	8,196
	Totals	314	77,700,763	4,793,947	6.2%	247,455	15,267
1973	Rockingham Park	155	53,856,585	3,287,806	6.1%	347,462	21,212
	Rochester Fair	8	782,595	46,570	6.0%	97,824	5,821
	Rochester Raceway	128	16,422,388	978,213	6.0%	128,300	7,642
	Hinsdale Raceway	291	71,061,568	4,312,589	6.1%	244,198	14,820
	Totals	582	141,123,136	8,624,974	6.1%	717,684	49,495
1974	Rockingham Park	154	46,848,915	2,790,129	6.0%	304,214	18,118
	Rochester Fair	8	754,671	45,373	6.0%	94,334	5,672
	Rochester Raceway	126	16,345,128	975,597	6.0%	129,723	7,743
	Hinsdale Raceway	288	63,948,714	3,811,099	6.0%	222,044	13,233
	Totals	576	127,897,438	7,582,198	6.0%	649,315	44,766
1975	Rockingham Park	106	34,542,444	2,044,609	5.9%	325,872	19,289
	Rochester Fair	8	771,857	46,565	6.0%	96,482	5,821
	Rochester Raceway	130	15,679,148	932,116	5.9%	120,609	7,170
	Hinsdale Raceway	244	50,993,449	3,023,290	5.9%	208,990	12,391
	Totals	488	101,986,908	6,046,580	5.9%	751,953	44,671
1976	Rockingham Park	110	30,955,767	1,859,152	6.0%	281,416	16,901
	Rochester Fair	8	864,572	51,471	6.0%	108,072	6,434
	Rochester Raceway	93	7,509,190	443,149	5.9%	80,744	4,765
	Hinsdale Raceway	211	39,329,529	2,353,772	6.0%	186,396	11,155
	Totals	422	78,658,058	4,697,544	6.0%	556,628	33,255

Note: ETR = Effective Tax Rate

LIVE HARNESS RACING (CONT'D)

Year	Track	Annual Totals			Performance Averages		
		Performances	Handle	Revenue	ETR	Handle	Revenue
Note: ETR = Effective Tax Rate							
1977	Rockingham Park	110	\$ 29,713,973	\$ 2,045,011	6.9%	\$ 270,127	\$ 18,591
	Rochester Fair	7	714,637	39,070	5.5%	102,091	5,581
	Hinsdale Raceway	93	6,478,866	284,889	4.4%	69,665	3,063
	Totals	210	36,907,476	2,368,970	6.4%	175,750	11,281
1978	Rockingham Park	112	26,343,268	1,944,933	7.4%	235,208	17,365
	Rochester Fair	8	859,442	47,612	5.5%	107,430	5,952
	Hinsdale Raceway	63	4,150,480	161,624	3.9%	65,881	2,565
	Totals	183	31,353,190	2,154,169	6.9%	171,329	11,771
1979	Rockingham Park	97	21,207,261	1,302,505	6.1%	218,632	13,428
	Rochester Fair	8	839,586	24,913	3.0%	104,948	3,114
	Hinsdale Raceway	45	3,304,612	69,972	2.1%	73,436	1,555
	Totals	150	25,351,459	1,397,390	5.5%	169,010	9,316
1980	Rockingham Park	51	12,927,707	620,810	4.8%	253,484	12,173
	Rochester Fair	9	881,216	25,707	2.9%	97,913	2,856
	Hinsdale Raceway	43	3,461,554	77,634	2.2%	80,501	1,805
	Totals	103	17,270,477	724,151	4.2%	167,674	7,031
1981	Hinsdale Raceway	51	4,139,676	98,213	2.4%	81,170	1,926
	Rochester Fair	9	825,611	23,929	2.9%	91,735	2,659
	Totals	60	4,965,287	122,142	2.5%	82,755	2,036
1982	Hinsdale Raceway	52	4,040,816	83,678	2.1%	77,708	1,609
	Rochester Fair	9	906,882	17,780	2.0%	100,765	1,976
	Totals	61	4,947,698	101,458	2.1%	81,110	1,663
1983	Hinsdale Raceway	52	4,421,316	88,546	2.0%	85,025	1,703
	Rochester Fair	9	980,569	19,571	2.0%	108,952	2,175
	Totals	61	5,401,885	108,117	2.0%	88,555	1,772

LIVE HARNESS RACING (CONT'D)

Year	Track	Annual Totals			Performance Averages		
		Performances	Handle	Revenue	ETR	Handle	Revenue
1984	Hinsdale Raceway	63	\$ 5,432,060	\$ 108,300	2.0%	\$ 86,223	\$ 1,719
	Rochester Fair	9	876,522	17,477	2.0%	97,391	1,942
	Totals	72	6,308,582	125,777	2.0%	87,619	1,747
1985	Hinsdale Raceway	63	5,433,979	108,905	2.0%	86,254	1,729
	Rochester Fair	11	913,076	18,617	2.0%	83,007	1,692
	Totals	74	6,347,055	127,522	2.0%	85,771	1,723
1986	Rochester Fair	11	919,119	18,534	2.0%	83,556	1,685
1987	Rochester Fair	11	1,029,817	20,765	2.0%	93,620	1,888
1988	Rochester Fair	12	1,173,555	24,042	2.0%	97,796	2,004
1989	Rochester Fair	12	1,130,401	22,744	2.0%	94,200	1,895
1990	Rochester Fair	12	1,075,116	21,483	2.0%	89,593	1,790
1991	Plymouth Fair	5	88,721	1,799	2.0%	17,744	360
	Rochester Fair	12	1,008,400	19,794	2.0%	84,033	1,650
	Totals	17	1,097,121	21,593	2.0%	64,537	1,270
1992	Plymouth Fair	5	116,486	2,357	2.0%	23,297	471
	Rochester Fair	12	933,265	18,674	2.0%	77,772	1,556
	Totals	17	1,049,751	21,031	2.0%	61,750	1,237
1993	Plymouth Fair	5	68,470	1,349	2.0%	13,694	270
	Rochester Fair	11	889,262	17,797	2.0%	80,842	1,618
	Totals	16	957,732	19,146	2.0%	59,858	1,197

Note: ETR = Effective Tax Rate

LIVE HARNESS RACING (CONT'D)

Year	Track	Annual Totals			Performance Averages		
		Performances	Handle	Revenue	ETR	Handle	Revenue
1994	Plymouth Fair	5	\$ 95,867	\$ 1,954	2.0%	\$ 19,173	\$ 391
	Rochester Fair	11	822,793	16,675	2.0%	74,799	1,516
	Totals	16	918,660	18,629	2.0%	57,416	1,164
1995	Rochester Fair	12	768,901	15,523	2.0%	64,075	1,294
1996	Rochester Fair	11	644,472	13,229	2.1%	58,588	1,203
1997	Rochester Fair	12	690,421	8,179	1.2%	57,535	682
1998	Rochester Fair	9	558,502	10,263	1.8%	62,056	1,140
1999	Rochester Fair	9	457,441	5,509	1.2%	50,827	612
2000	Rochester Fair	7	429,301	5,042	1.2%	61,329	720
2001	Rochester Fair	7	439,579	5,154	1.2%	62,797	736
2002	Rochester Fair	9	474,237	6,594	1.4%	52,693	733
2003	Rockingham Park	98	3,916,136	51,387	1.3%	39,961	524
	Rochester Fair	8	439,999	6,190	1.4%	55,000	774
	Totals	106	4,356,135	57,577	1.3%	41,096	543
2004	Rockingham Park	97	3,165,660	41,614	1.3%	32,636	429
	Rochester Fair	8	361,352	4,966	1.4%	45,169	621
	Totals	105	3,527,012	46,580	1.3%	33,591	444
2005	Rockingham Park	98	2,878,003	37,255	1.3%	29,367	380
	Rochester Fair	8	382,263	5,339	1.4%	47,783	667
	Totals	106	3,260,266	42,594	1.3%	30,757	402

Note: ETR = Effective Tax Rate

LIVE HARNESS RACING (CONT'D)

Year	Track	Annual Totals			Performance Averages		
		Performances	Handle	Revenue	ETR	Handle	Revenue
Note: ETR = Effective Tax Rate							
2006	Rockingham Park	101	\$ 2,204,305	\$ 28,871	1.3%	\$ 21,825	\$ 286
	Rochester Fair	8	337,596	4,832	1.4%	42,200	604
	Totals	109	2,541,901	33,703	1.3%	23,320	309
2007	Rockingham Park	58	1,808,937	24,088	1.3%	31,189	415
	Rochester Fair	8	333,078	4,654	1.4%	41,635	582
	Totals	66	2,142,015	28,742	1.3%	32,455	435
2008	Rockingham Park	55	1,420,479	18,604	1.3%	25,827	338
	Totals	55	1,420,479	18,604	1.3%	25,827	338
FY2009*	Rockingham Park	49	1,186,893	15,492	1.3%	24,222	316
	Totals	49	1,186,893	15,492	1.3%	24,222	316
FY2010	Rockingham Park	36	913,786	11,811	1.3%	25,383	328
	Totals	36	913,786	11,811	1.3%	25,383	328
FY2011	No Live Harness						
Totals To Date	Rockingham Park	2,946	\$ 788,795,029	\$ 48,383,268	6.1%	\$ 267,751	\$ 16,423
	Hinsdale Raceway	2,742	280,616,040	15,578,046	5.6%	102,340	5,681
	Plymouth Fair	20	369,544	7,459	2.0%	18,477	373
	Rochester Fair	538	36,828,861	1,330,886	3.6%	68,455	2,474
	Rochester Raceway	61	2,389,819	143,802	6.0%	39,177	2,357
	Pittsfield Fair	14	134,436	8,074	6.0%	9,603	577
	Totals	6,321	\$ 1,109,133,729	\$ 65,451,535	5.9%	\$ 175,468	\$ 10,355

*1st year reported on fiscal year basis

SIMULCAST HARNESS RACING STATISTICS

Year	Track	Annual Totals				Performance Averages	
		Performances	Handle	Revenue	ETR	Handle	Revenue
1991	Rockingham Park	96	\$ 4,683,930	\$ 92,637	2.0%	\$ 48,791	\$ 965
	Seabrook	1	13,037	218	1.7%	13,037	218
	Hinsdale Greyhound	251	2,528,866	50,877	2.0%	10,075	203
	Berensons'	26	115,483	1,934	1.7%	4,442	74
	Total	374	7,341,316	145,666	2.0%	19,629	389
1992	Rockingham Park	268	7,732,993	145,613	1.9%	28,854	543
	Seabrook	5	100,842	1,648	1.6%	20,168	330
	Hinsdale Greyhound	539	4,148,444	85,377	2.1%	7,697	158
	Lakes Region	285	624,638	10,289	1.6%	2,192	36
	Total	1,097	12,606,917	242,927	1.9%	11,492	221
1993	Rockingham Park	650	12,683,989	248,429	2.0%	19,514	382
	Seabrook	208	800,663	15,945	2.0%	3,849	77
	Hinsdale Greyhound	945	4,276,773	86,858	2.0%	4,526	92
	Lakes Region	631	1,147,769	22,812	2.0%	1,819	36
	Total	2,434	18,909,194	374,044	2.0%	7,769	154
1994	Rockingham Park	745	12,202,911	239,687	2.0%	16,380	322
	Seabrook	483	2,255,143	44,653	2.0%	4,669	92
	Hinsdale Greyhound	942	4,230,680	85,500	2.0%	4,491	91
	Lakes Region	914	1,362,300	26,851	2.0%	1,490	29
	Total	3,084	20,051,034	396,691	2.0%	6,502	129
1995	Rockingham Park	1,127	13,539,380	266,484	2.0%	12,014	236
	Seabrook	548	2,495,102	49,654	2.0%	4,553	91
	Hinsdale Greyhound	922	4,074,463	80,922	2.0%	4,419	88
	Lakes Region	976	1,176,791	23,072	2.0%	1,206	24
	Total	3,573	21,285,736	420,132	2.0%	5,957	118

Note: ETR = Effective Tax Rate

SIMULCAST HARNESS RACING STATISTICS (CONT'D)

Year	Track	Annual Totals				Performance Averages	
		Performances	Handle	Revenue	ETR	Handle	Revenue
1996	Rockingham Park	1,511	\$ 13,635,952	\$ 268,255	2.0%	\$ 9,024	\$ 178
	Seabrook	736	2,522,040	50,213	2.0%	3,427	68
	Hinsdale Greyhound	1,150	3,729,349	74,444	2.0%	3,243	65
	Lakes Region	1,087	975,080	19,249	2.0%	897	18
	Total	4,484	20,862,421	412,161	2.0%	4,653	92
1997	Rockingham Park	1,877	12,826,720	216,300	1.7%	6,834	115
	Seabrook	882	2,695,300	45,448	1.7%	3,056	52
	Hinsdale Greyhound	1,486	3,669,423	61,314	1.7%	2,469	41
	Lakes Region	1,064	1,155,551	18,627	1.6%	1,086	18
	Total	5,309	20,346,994	341,689	1.7%	3,833	64
1998	Rockingham Park	2,002	14,123,096	195,441	1.4%	7,054	98
	Seabrook	808	2,594,832	35,902	1.4%	3,211	44
	Hinsdale Greyhound	1,634	3,181,384	43,934	1.4%	1,947	27
	Lakes Region	1,534	4,550,544	63,348	1.4%	2,966	41
	Total	5,978	24,449,856	338,625	1.4%	4,090	57
1999	Rockingham Park	2,420	12,726,797	175,518	1.4%	5,259	73
	Seabrook	811	2,597,683	35,840	1.4%	3,203	44
	Hinsdale Greyhound	1,848	3,059,365	42,233	1.4%	1,656	23
	Lakes Region	2,678	8,953,674	123,944	1.4%	3,343	46
	Total	7,757	27,337,519	377,535	1.4%	3,524	49
2000	Rockingham Park	2,746	12,138,271	167,222	1.4%	4,420	61
	Seabrook	1,076	2,924,901	40,311	1.4%	2,718	37
	Hinsdale	2,154	3,004,023	41,697	1.4%	1,395	19
	Lakes Region	3,043	7,243,800	101,705	1.4%	2,380	33
	Total	9,019	25,310,995	350,935	1.4%	2,806	39

Note: ETR = Effective Tax Rate

SIMULCAST HARNESS RACING STATISTICS (CONT'D)

Year	Track	Annual Totals				Performance Averages		
		Performances	Handle	Revenue	ETR	Handle	Revenue	
2001	Rockingham Park	2,594	\$ 11,973,241	\$ 164,627	1.4%	\$ 4,616	\$ 63	
	Seabrook Greyhound	1,438	3,681,842	50,387	1.4%	2,560	35	
	Hinsdale Greyhound	2,399	3,316,366	45,886	1.4%	1,382	19	
	Lakes Region	2,741	5,591,384	77,194	1.4%	2,040	28	
	Total	9,172	24,562,833	338,094	1.4%	2,678	37	
2002	Rockingham Park	2,704	10,743,443	159,925	1.5%	3,973	59	
	Seabrook Greyhound	1,806	4,285,130	63,904	1.5%	2,373	35	
	Hinsdale Greyhound	2,518	3,448,010	52,761	1.5%	1,369	21	
	Lakes Region	2,984	4,509,405	69,262	1.5%	1,511	23	
	Total	10,012	22,985,988	345,852	1.5%	2,296	35	
2003	Rockingham Park	2,921	10,166,684	151,585	1.5%	3,481	52	
	Seabrook Greyhound	2,117	3,658,435	54,106	1.5%	1,728	26	
	Hinsdale Greyhound	2,510	3,043,993	44,863	1.5%	1,213	18	
	Lakes Region	3,125	4,767,330	72,655	1.5%	1,526	23	
	Total	10,673	21,636,442	323,209	1.5%	2,027	30	
2004	Rockingham Park	3,186	10,205,889	151,879	1.5%	3,203	48	
	Seabrook	2,467	4,019,161	59,881	1.5%	1,629	24	
	Hinsdale	2,795	3,382,212	51,132	1.5%	1,210	18	
	Lakes Region	3,187	8,200,619	118,522	1.5%	2,573	37	
	Total	11,635	25,807,881	381,414	1.5%	2,218	33	
2005	Rockingham Park	3,049	10,090,067	149,556	1.5%	3,309	49	
	Seabrook	2,478	3,571,325	51,530	1.5%	1,441	21	
	Hinsdale	3,086	7,001,244	104,450	1.5%	2,269	34	
	Lakes Region	651	871,440	12,669	1.5%	1,339	19	
	Total	9,264	21,534,076	318,205	1.5%	2,324	34	
2006	Rockingham Park	3,034	9,263,142	137,670	1.5%	3,053	45	
	Seabrook	2,680	3,521,975	51,559	1.5%	1,314	19	
	Hinsdale	3,230	4,165,653	61,623	1.5%	1,290	19	
	The Lodge at Belmont	1,485	2,285,793	33,431	1.5%	1,539	23	
	Total	10,429	19,236,563	284,283	1.5%	1,845	27	

SIMULCAST HARNESS RACING STATISTICS (CONT'D)

Year	Track	Annual Totals			Performance Averages		
		Performances	Handle	Revenue	ETR	Handle	Revenue
2007	Rockingham Park	3,373	\$ 7,633,401	112,883	1.5%	\$ 2,263	\$ 33
	Seabrook	3,003	3,286,264	48,078	1.5%	1,094	16
	Hinsdale	3,234	3,432,128	50,744	1.5%	1,061	16
	The Lodge at Belmont	3,135	6,178,164	91,764	1.5%	1,971	29
	Total	12,745	20,529,957	303,469	1.5%	1,611	24
2008	Rockingham Park	3,200	6,350,841	93,968	1.5%	1,985	29
	Seabrook	3,025	2,770,826	40,737	1.5%	916	13
	Hinsdale	3,026	3,857,487	56,494	1.5%	1,275	19
	The Lodge at Belmont	3,544	9,572,842	133,657	1.4%	2,701	38
	Total	12,795	22,551,996	324,856	1.4%	1,763	25
FY2009*	Rockingham Park	3,135	5,812,933	85,549	1.5%	1,854	27
	Seabrook	2,968	2,535,703	37,393	1.5%	854	13
	Hinsdale	1,459	1,436,071	21,004	1.5%	984	14
	The Lodge at Belmont	3,443	8,585,569	119,990	1.4%	2,494	35
	Total	11,005	18,370,275	263,936	1.4%	1,669	24
FY2010	Rockingham Park	2,929	5,089,235	74,888	1.5%	1,738	26
	Seabrook	2,890	2,177,347	31,728	1.5%	753	11
	Hinsdale	0	0	0	0.0%	-	-
	The Lodge at Belmont	3,300	6,325,794	78,761	1.2%	1,917	24
	Total	9,119	13,592,376	185,377	1.4%	1,491	20
FY2011	Rockingham Park	2,540	4,398,633	64,793	1.5%	1,732	26
	Seabrook	2,840	1,894,179	27,799	1.5%	667	10
	Hinsdale	0	0	0	0.0%	-	-
	The Lodge at Belmont	1,489	2,061,998	28,868	1.4%	1,385	19
	Total	6,869	8,354,810	121,460	1.5%	1,216	18

* 1st year reported on fiscal year basis

SIMULCAST HARNESS RACING STATISTICS (CONT'D)

<u>Year</u>	<u>Track</u>	<u>Annual Totals</u>			<u>Performance Averages</u>		
		<u>Performances</u>	<u>Handle</u>	<u>Revenue</u>	<u>ETR</u>	<u>Handle</u>	<u>Revenue</u>
FY2011	Rockingham Park	2,540	4,398,633	64,793	1.5%	1,732	26
	Seabrook	2,840	1,894,179	27,799	1.5%	667	10
	Hinsdale	0	0	0	0.0%	-	-
	The Lodge at Belmont	1,489	2,061,998	28,868	1.4%	1,385	19
Total		6,869	8,354,810	121,460	1.5%	1,216	18
FY2012	Rockingham Park	2,328	4,409,242	65,320	1.5%	1,894	28
	Seabrook	2,736	1,777,119	25,854	1.5%	650	9
	Total	5,064	6,186,361	91,174	1.5%	1,222	18
FY2013	Rockingham Park	2,282	4,213,562	62,325	1.5%	1,846	27
	Seabrook	2,666	1,817,267	26,091	1.4%	682	10
	Total	4,948	6,030,829	88,416	1.5%	1,219	18
FY2014	Rockingham Park	2,126	3,865,924	57,650	1.5%	1,818	27
	Seabrook	2,348	1,446,576	20,917	1.4%	616	9
	Total	4,474	5,312,500	78,567	1.5%	1,187	18
Totals	Rockingham Park	52,843	220,510,276	3,548,204	1.6%	4,173	67
To	Seabrook	41,020	59,442,692	909,796	1.5%	1,449	22
Date	Hinsdale	36,128	68,985,934	1,142,113	1.7%	1,909	32
	The Lodge at Belmont	41,322	86,255,968	1,248,604	1.4%	2,087	30
Total		171,313	435,194,870	6,848,717	1.6%	2,540	40