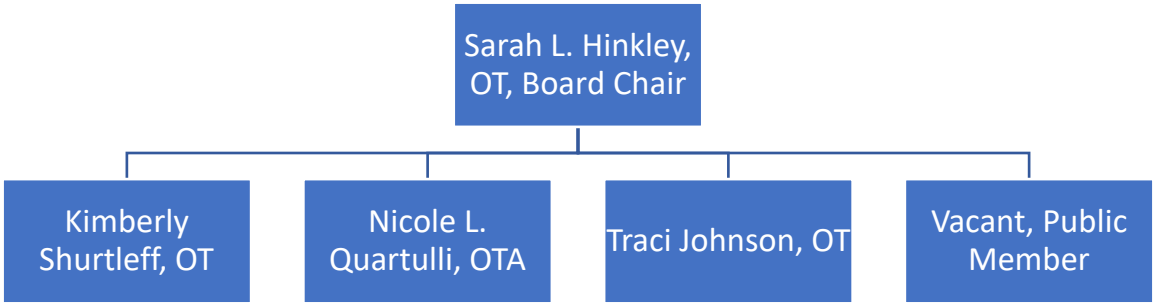
Sarah L. Hinkley, OT, Board Chair
Kimberly Shurtleff, OT
Nicole L. Quartulli, OTA
Traci Johnson, OT
Vacant, Public Member