New Hampshire Liquor Commission

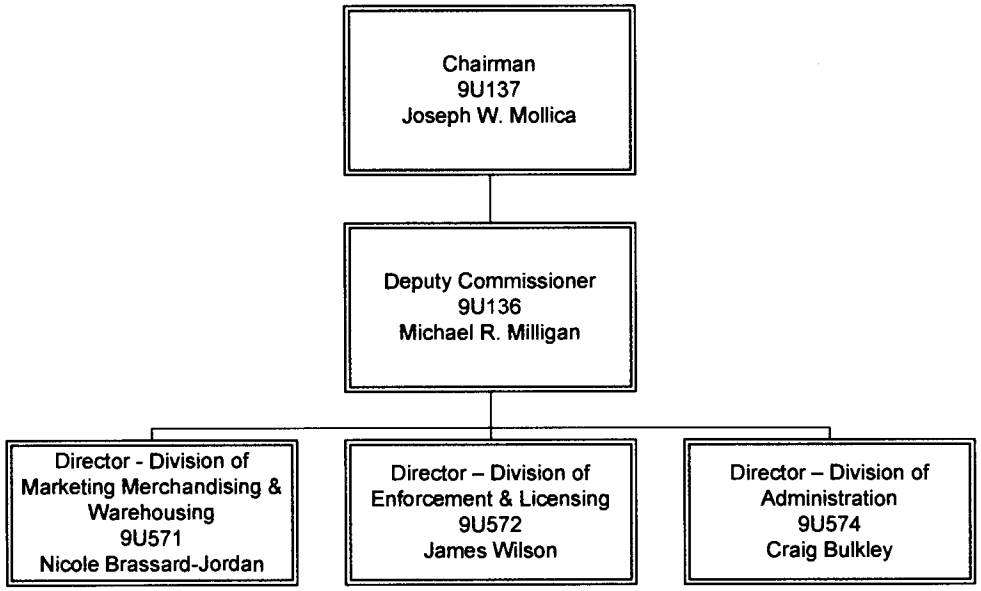

RECEIVED

DEC 14 2015

NEW HAMPSHIRE
DEPARTMENT OF STATE

Thursday, December 03, 2015