The State of New Hampshire
DEPARTMENT OF ENVIRONMENTAL SERVICES

Thomas S. Burack, Commissioner

January 14, 2016

Mr. William M. Gardner
Secretary of State
107 North Main Street
Concord, NH 03301

Dear Mr. Gardner:

In accordance with the requirements of RSA 15-A, enclosed are the following documents:

- An organizational chart identifying the names, titles and positions of persons in the Department of Environmental Services who are required to file a Statement of Financial Interests.

- Statements of Financial Interests for the following individuals:

  Unclassified:

  - Thomas S. Burack, Commissioner
  - Clark Freise, Assistant Commissioner
  - Susan A. Carlson, Chief Operations Officer
  - Gene Forbes, Director, Water Division **(Already sent his separately)**
  - Craig Wright, Director, Air Division
  - Michael J. Wimsatt, Director, Waste Division
  - Timothy Drew, Administrator, Public Information & Permitting

  Designees:

  - Sarah Yuhas Kirn
  - William M. Fitzgerald
  - Sherry Godlewski
  - James Gallagher
  - Rebecca Ohler
  - Amy Smagula
  - William Henderson

RECEIVED
JAN 19 2016
NEW HAMPSHIRE
DEPARTMENT OF STATE

DES Web site: **www.des.nh.gov**
P.O. Box 95, 29 Hazen Drive, Concord, New Hampshire 03302-0095
Telephone: (603) 271-3503 • Fax: (603) 271-2867 • TDD Access: Relay NH 1-800-735-2964

- Pierce Rigrod
- Collis Adams
- Laurie Sommer
- Rene Pelletier

Very truly yours,

Elise LG Hubbard

Elise Hubbard
Administrative Assistant

Encls: Please see attachments

DEPARTMENT OF ENVIRONMENTAL SERVICES
OFFICE OF COMMISSIONER
JANUARY 2016

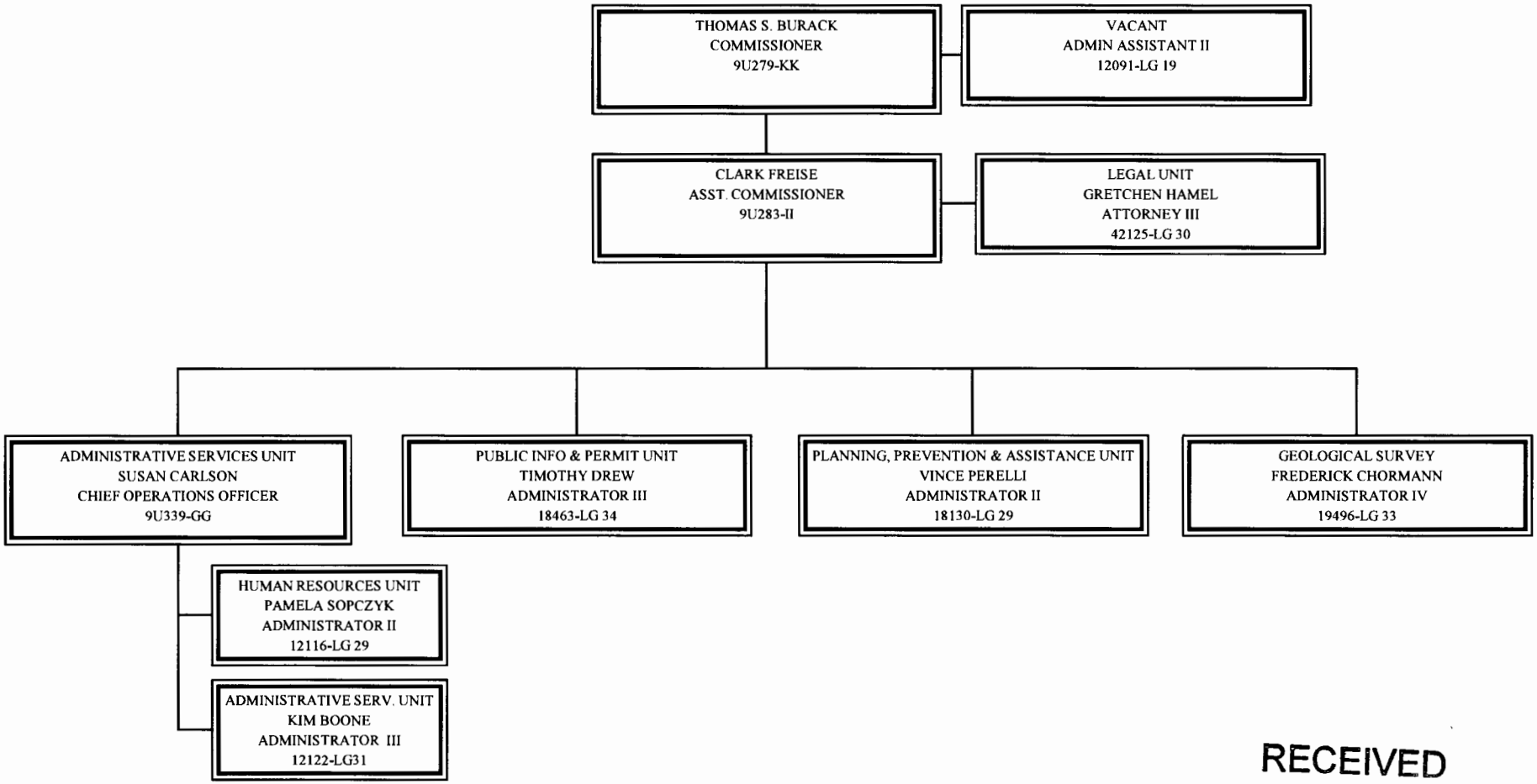

RECEIVED
JAN 19 2016
NEW HAMPSHIRE
DEPARTMENT OF STATE

DEPARTMENT OF ENVIRONMENTAL SERVICES
WASTE MANAGEMENT DIVISION
January, 2016

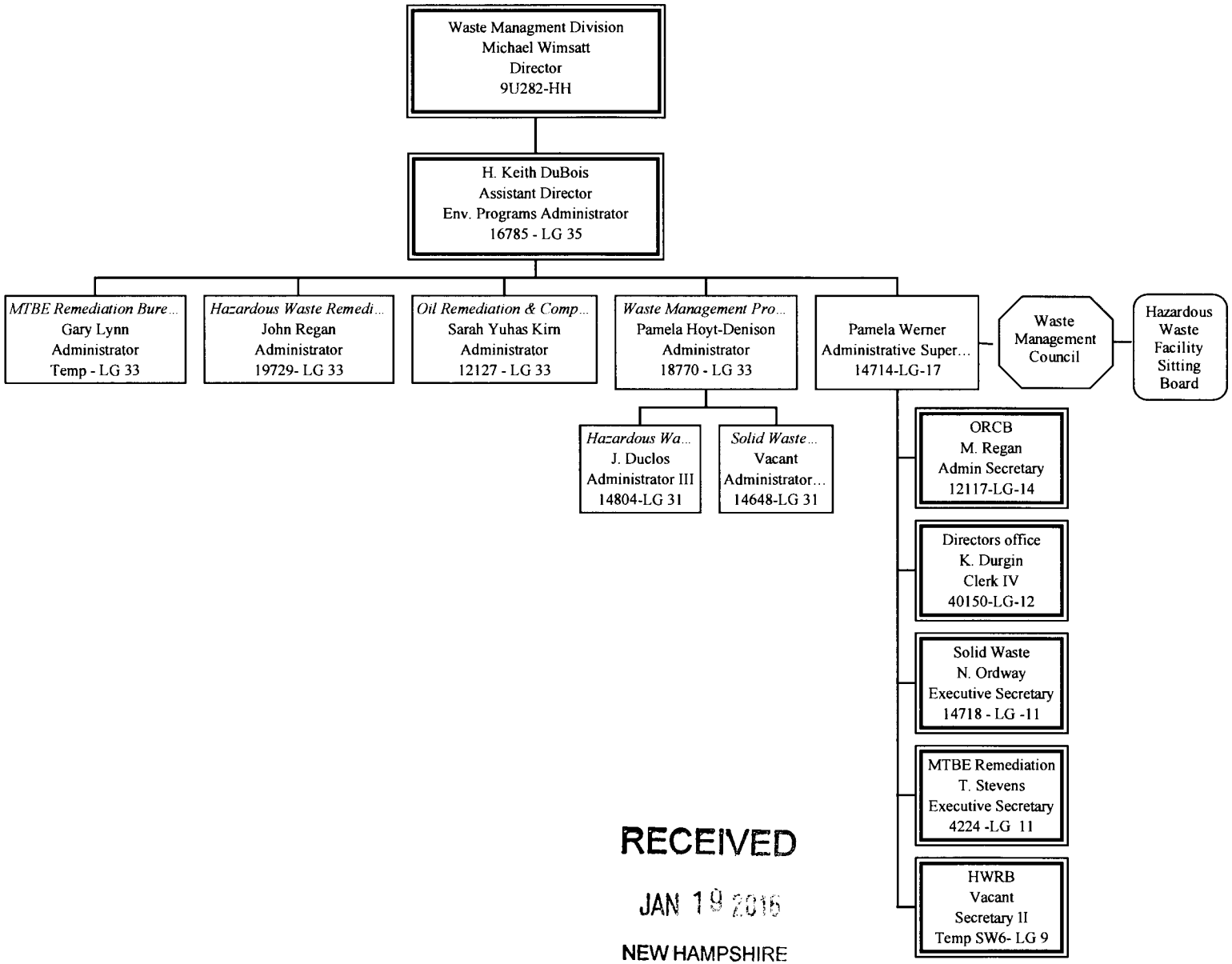

RECEIVED
JAN 19 2016
NEW HAMPSHIRE
DEPARTMENT OF STATE

DEPARTMENT OF ENVIRONMENTAL SERVICES
WATER DIVISION
LAND RESOURCES MANAGEMENT PROGRAM -- 603-271-3503

01/01/16

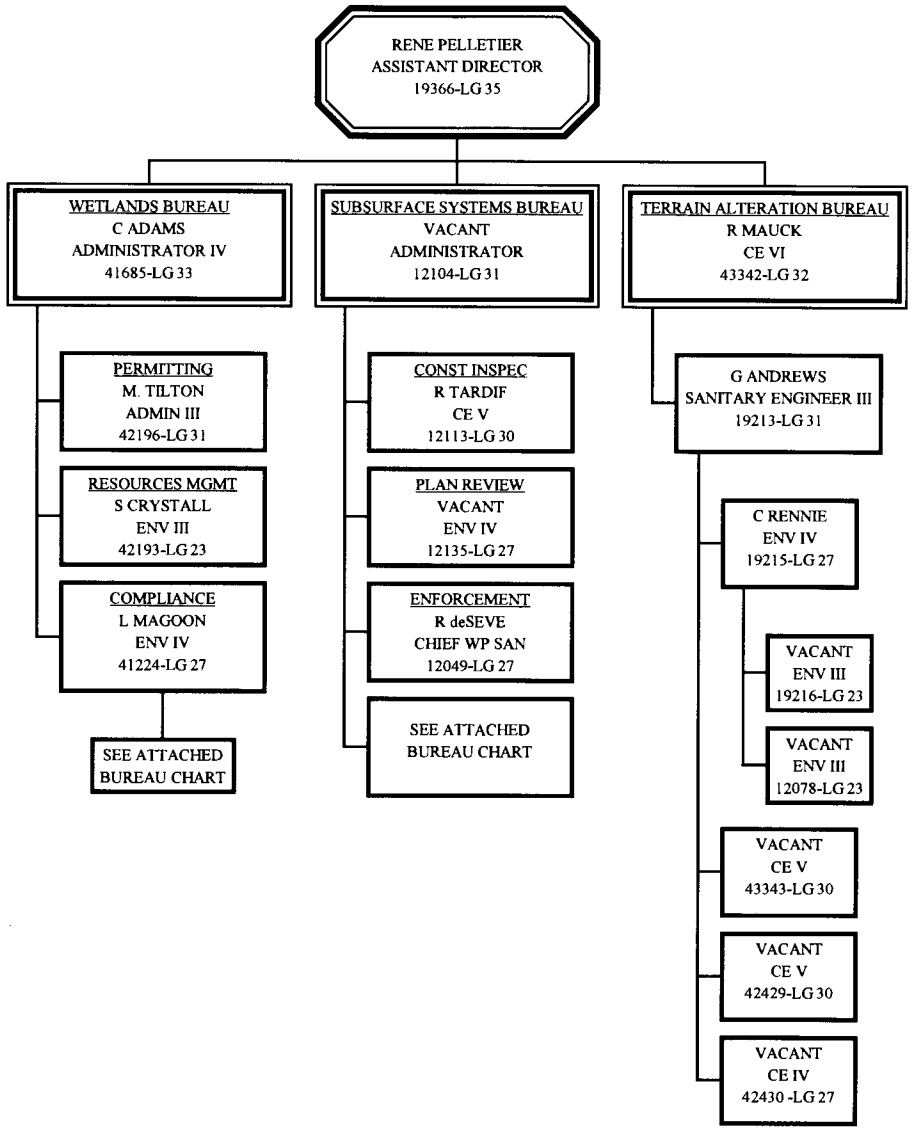

RECEIVED
JAN 19 2016
NEW HAMPSHIRE
DEPARTMENT OF STATE

DEPARTMENT OF ENVIRONMENTAL SERVICES
WATER DIVISION
LAND RESOURCES MANAGEMENT PROGRAM - CURRENT
WETLANDS BUREAU -- 603-271-2147

01/01/16

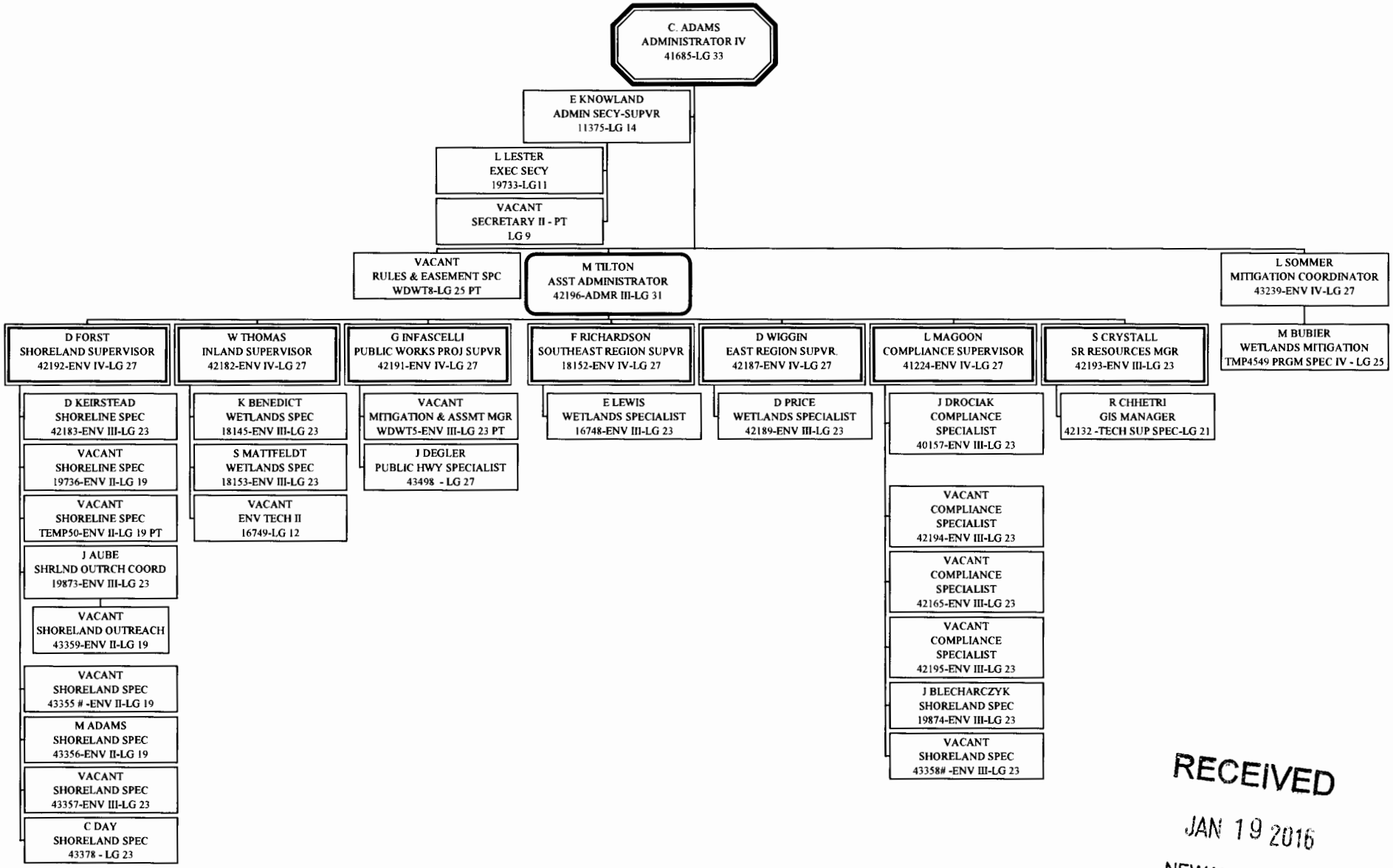

RECEIVED
JAN 19 2016
NEW HAMPSHIRE
DEPARTMENT OF STATE

DEPARTMENT OF ENVIRONMENTAL SERVICES
WATER DIVISION
LAND RESOURCES MANAGEMENT PROGRAM -- 603-271-3503

01/01/16

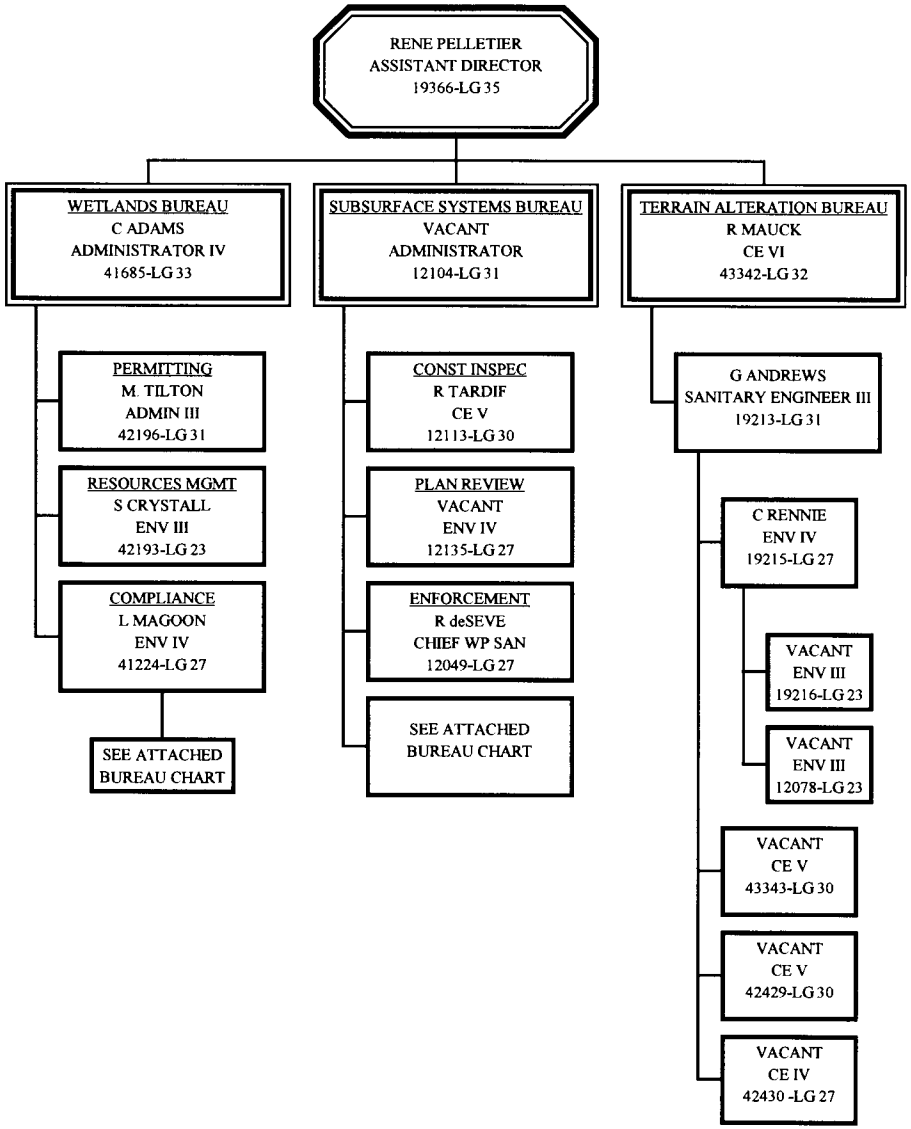

RECEIVED
JAN 19 2016
NEW HAMPSHIRE
DEPARTMENT OF STATE

DEPARTMENT OF ENVIRONMENTAL SERVICES
WATER DIVISION
LAND RESOURCES MANAGEMENT PROGRAM
DRINKING WATER AND GROUNDWATER BUREAU
CURRENT ORGANIZATIONAL CHART

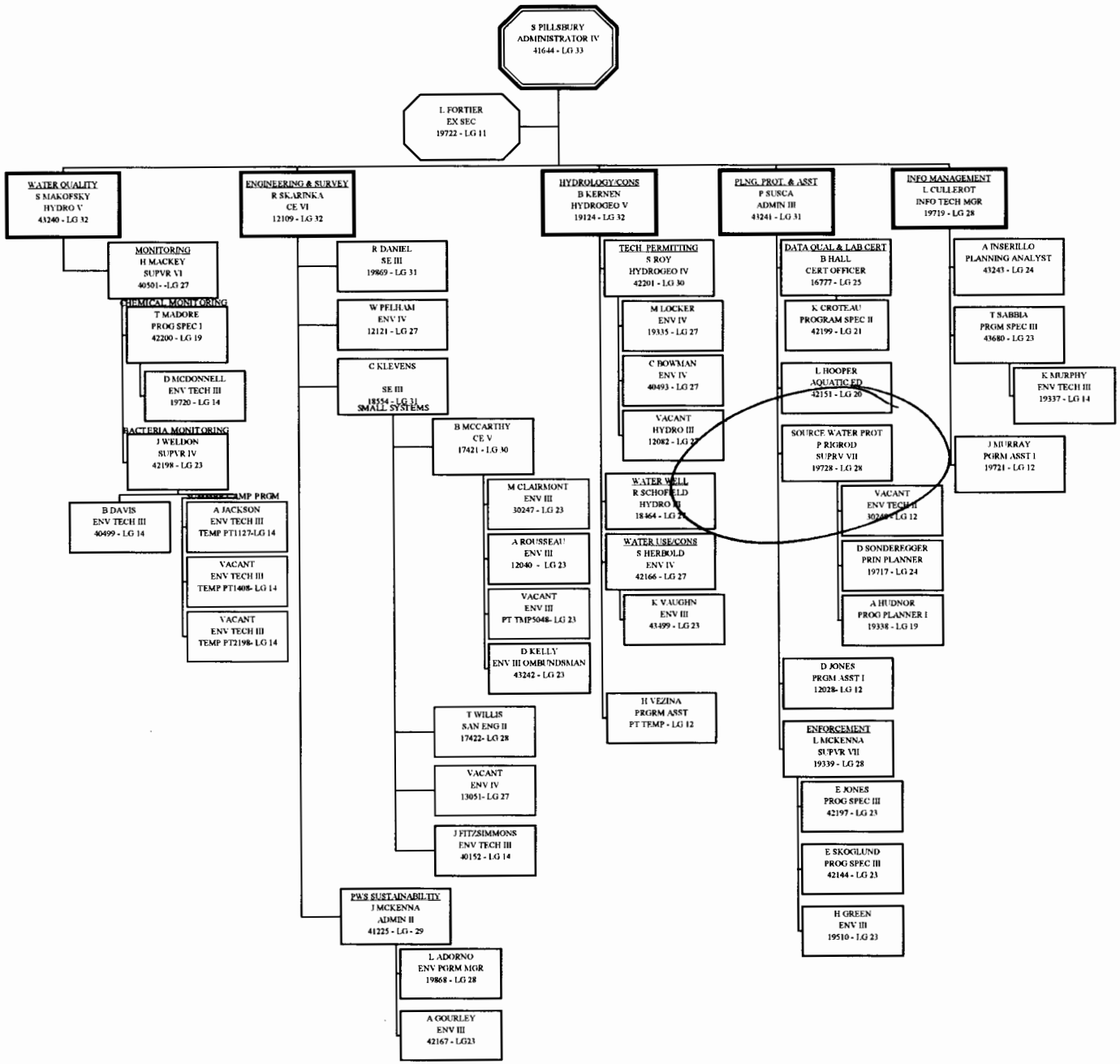

RECEIVED
JAN 19 2016
NEW HAMPSHIRE
DEPARTMENT OF STATE

DEPARTMENT OF ENVIRONMENTAL SERVICES
WATER DIVISION
WATERSHED MANAGEMENT BUREAU

01/01/16

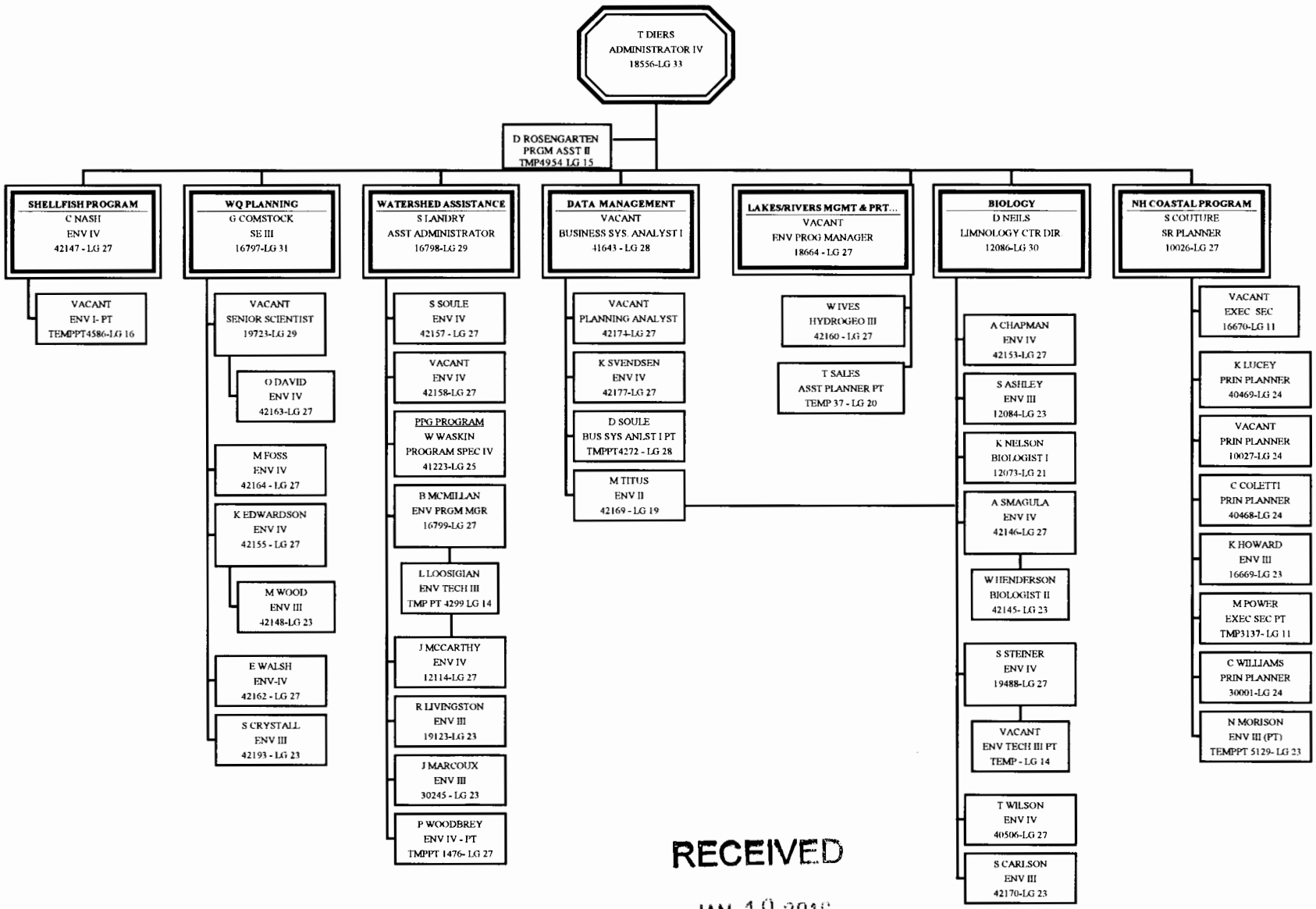

RECEIVED
JAN 19 2016
NEW HAMPSHIRE
DEPARTMENT OF STATE

DEPARTMENT OF ENVIRONMENTAL SERVICES
WATER DIVISION
WATERSHED MANAGEMENT BUREAU

01/01/16

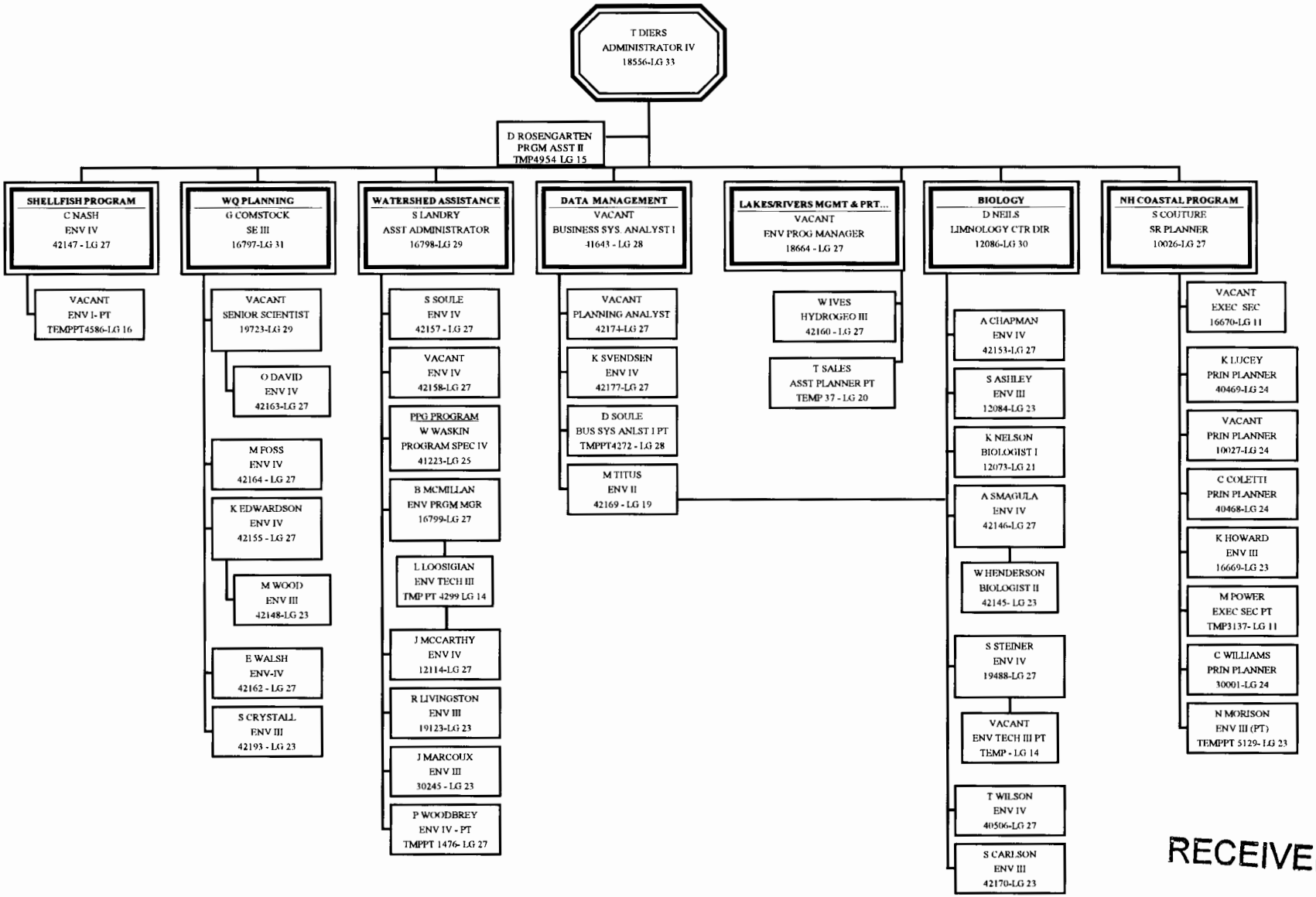

RECEIVED
JAN 19 2016
NEW HAMPSHIRE
DEPARTMENT OF STATE

CURRENT

DEPARTMENT OF ENVIRONMENTAL SERVICES
AIR RESOURCES DIVISION
TECHNICAL SERVICES BUREAU
DECEMBER 1, 2015

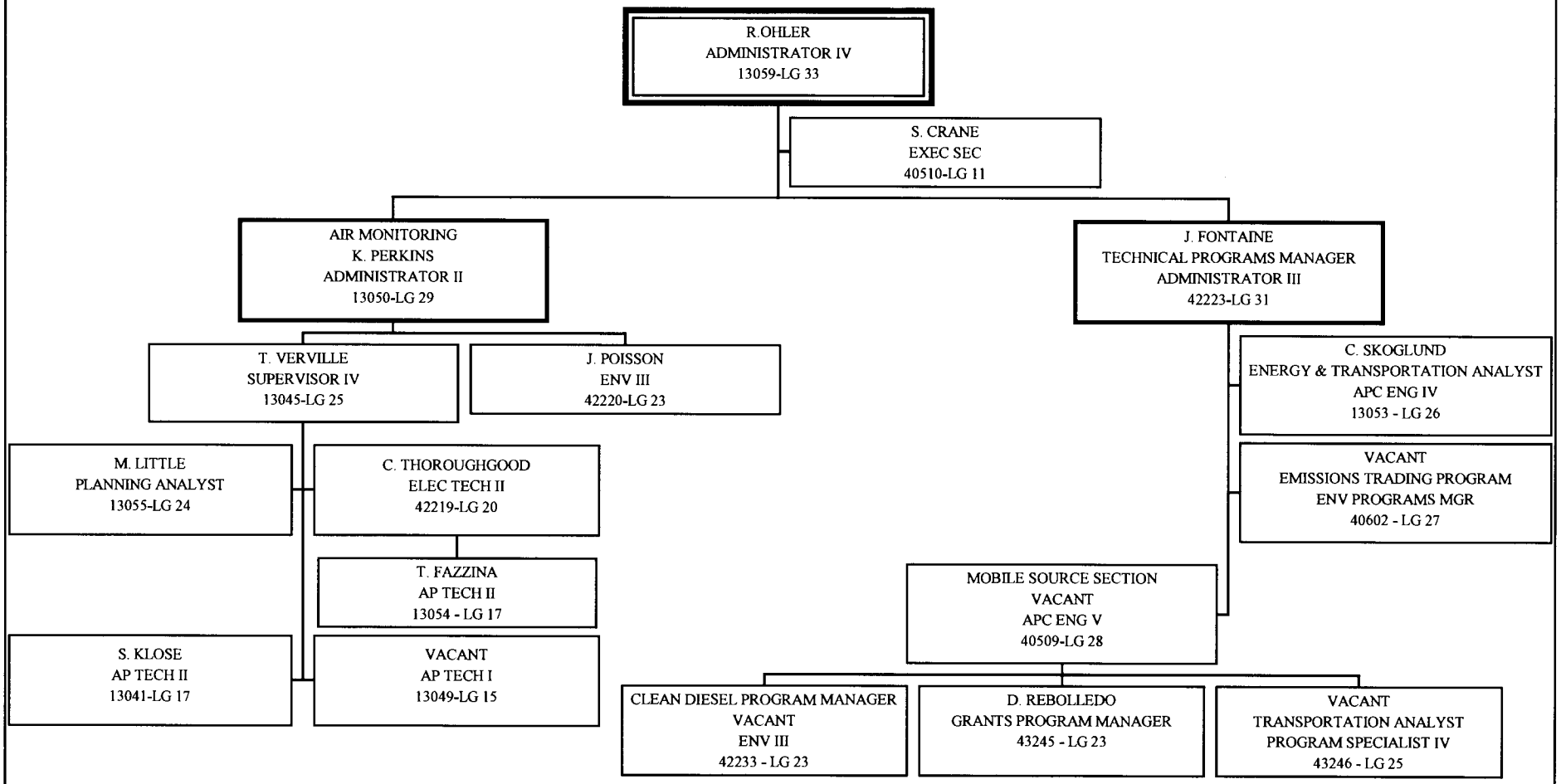

RECEIVED

JAN 19 2016

NEW HAMPSHIRE
DEPARTMENT OF STATE

DEPARTMENT OF ENVIRONMENTAL SERVICES
WATER DIVISION
DAM BUREAU
603-271-3406

01/01/16

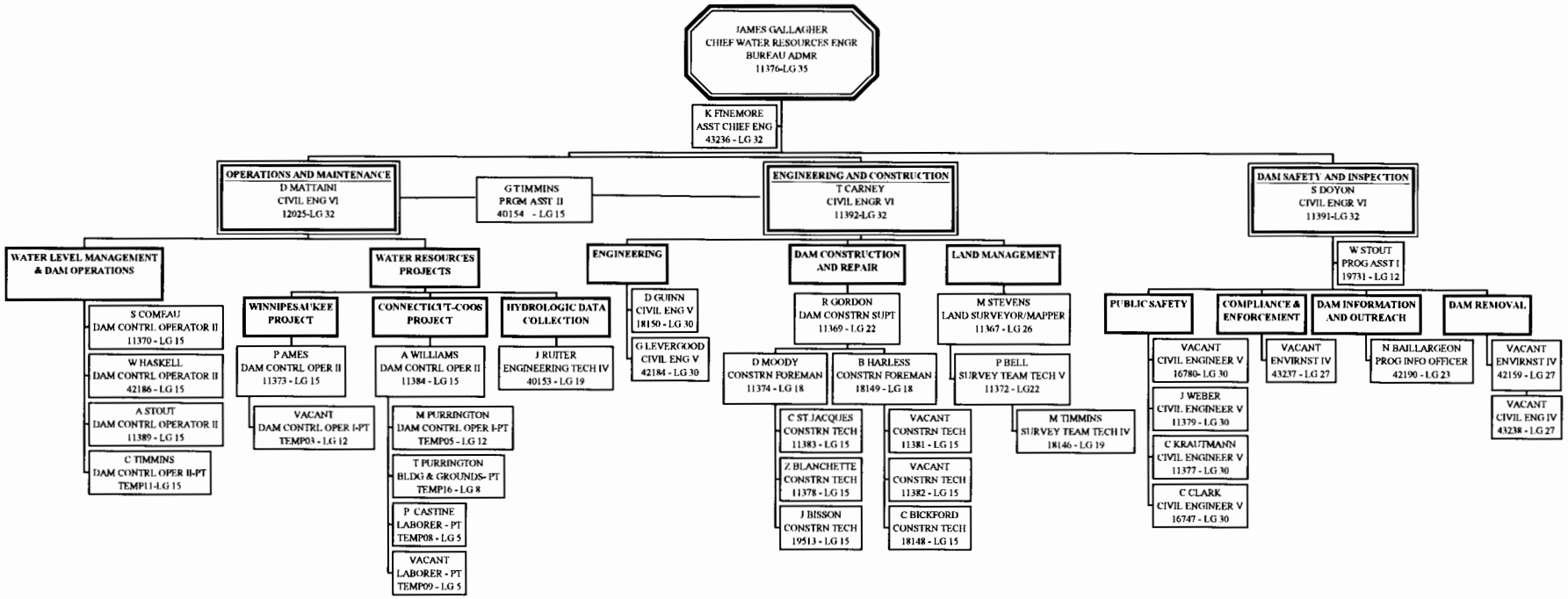

RECEIVED
JAN 19 2016
NEW HAMPSHIRE
DEPARTMENT OF STATE

CURRENT

DEPARTMENT OF ENVIRONMENTAL SERVICES
AIR RESOURCES DIVISION
PERMITTING & ENVIRONMENTAL HEALTH BUREAU
DECEMBER 1, 2015

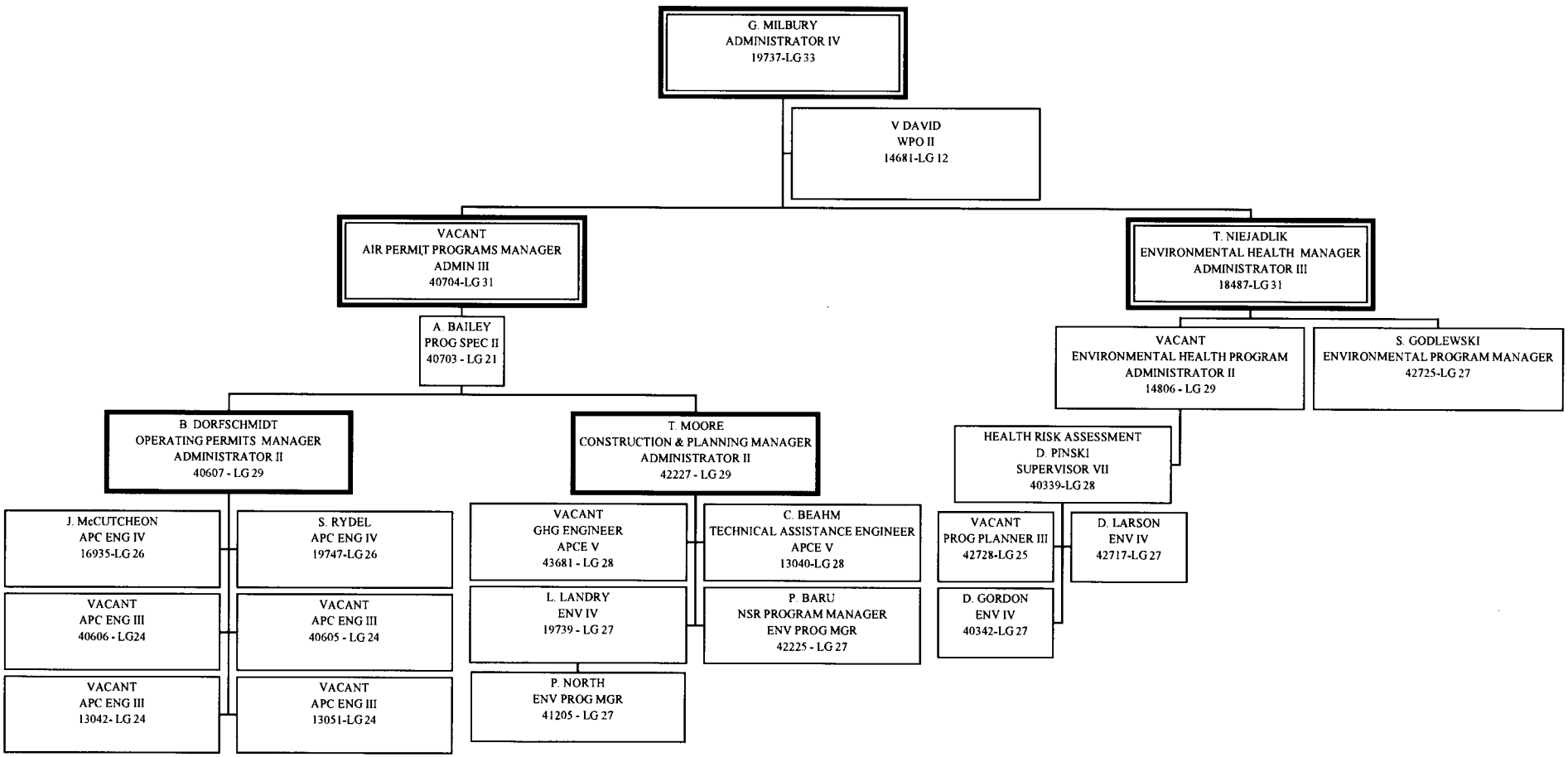

RECEIVED
JAN 19 2016
NEW HAMPSHIRE
DEPARTMENT OF STATE

CURRENT

DEPARTMENT OF ENVIRONMENTAL SERVICES
AIR RESOURCES DIVISION
DECEMBER 1, 2015

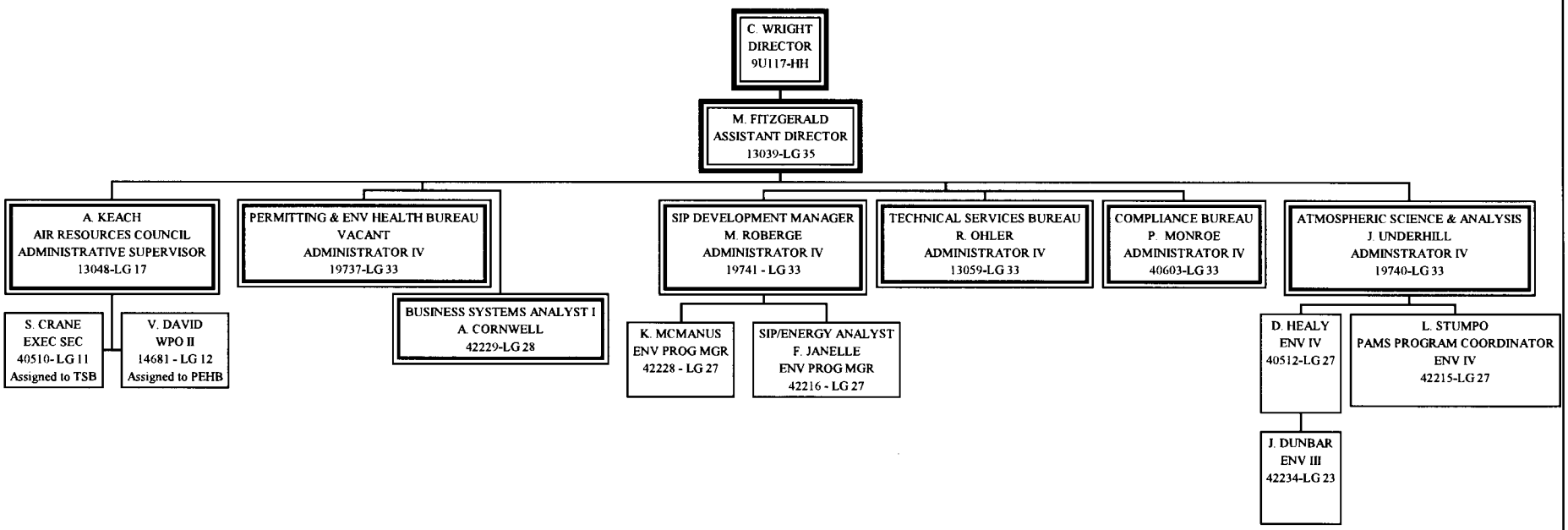

RECEIVED
JAN 19 2016
NEW HAMPSHIRE
DEPARTMENT OF STATE

DEPARTMENT OF ENVIRONMENTAL SERVICES
WASTE MANAGEMENT DIVISION
OIL REMEDIATION & COMPLIANCE BUREAU
January, 2016

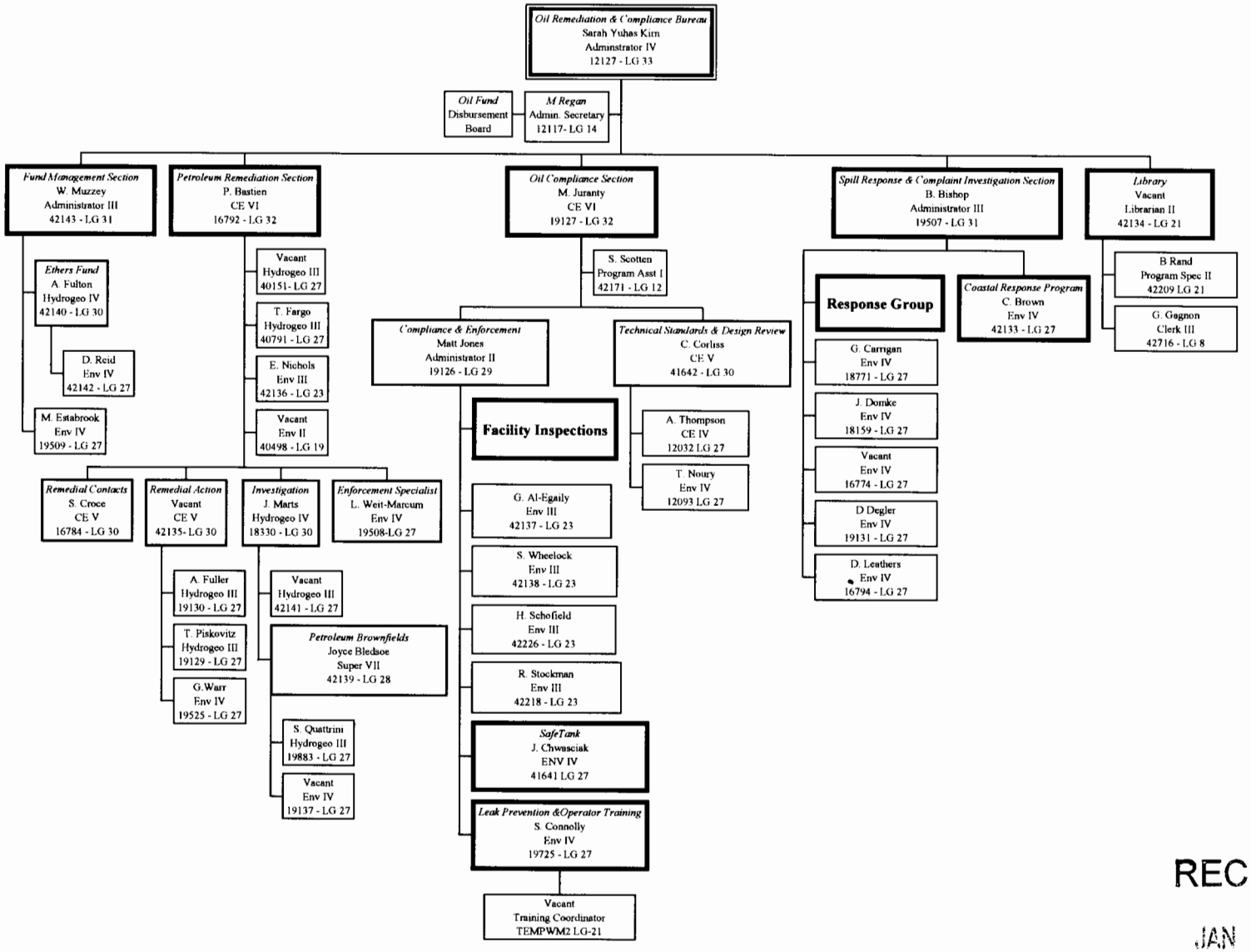

RECEIVED
JAN 19 2016
NEW HAMPSHIRE
DEPARTMENT OF STATE

CURRENT

DEPARTMENT OF ENVIRONMENTAL SERVICES
AIR RESOURCES DIVISION
DECEMBER 1, 2015

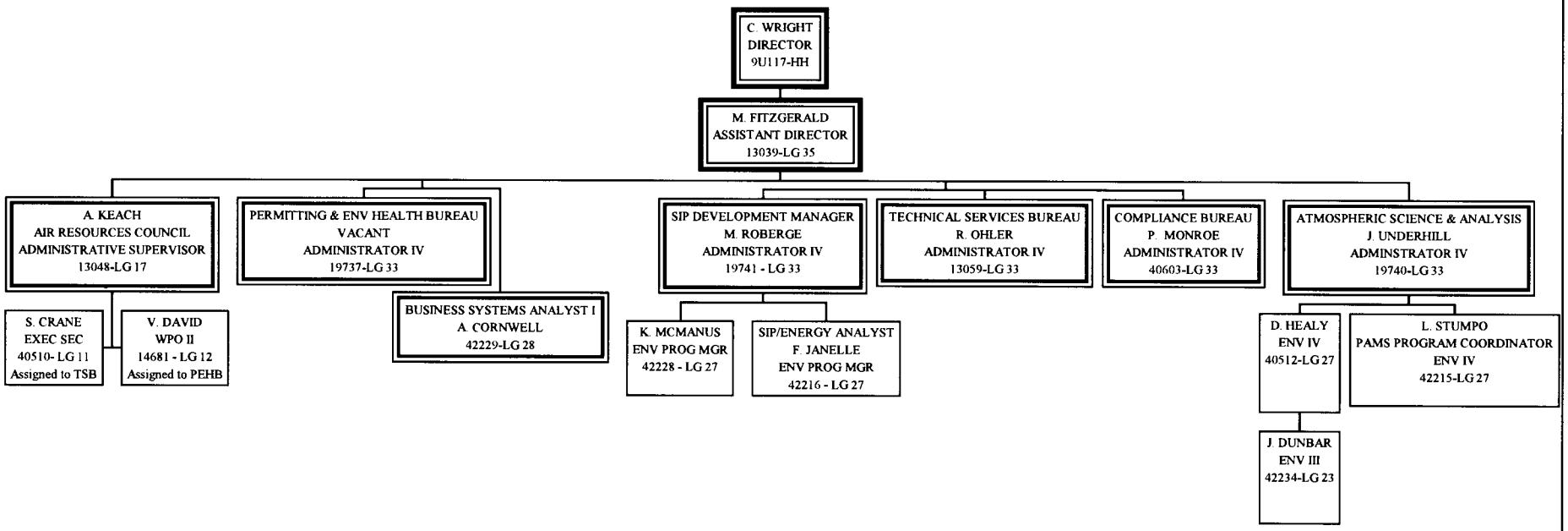

RECEIVED
JAN 19 2016
NEW HAMPSHIRE
DEPARTMENT OF STATE

DEPARTMENT OF ENVIRONMENTAL SERVICES
OFFICE OF COMMISSIONER
JANUARY 2016

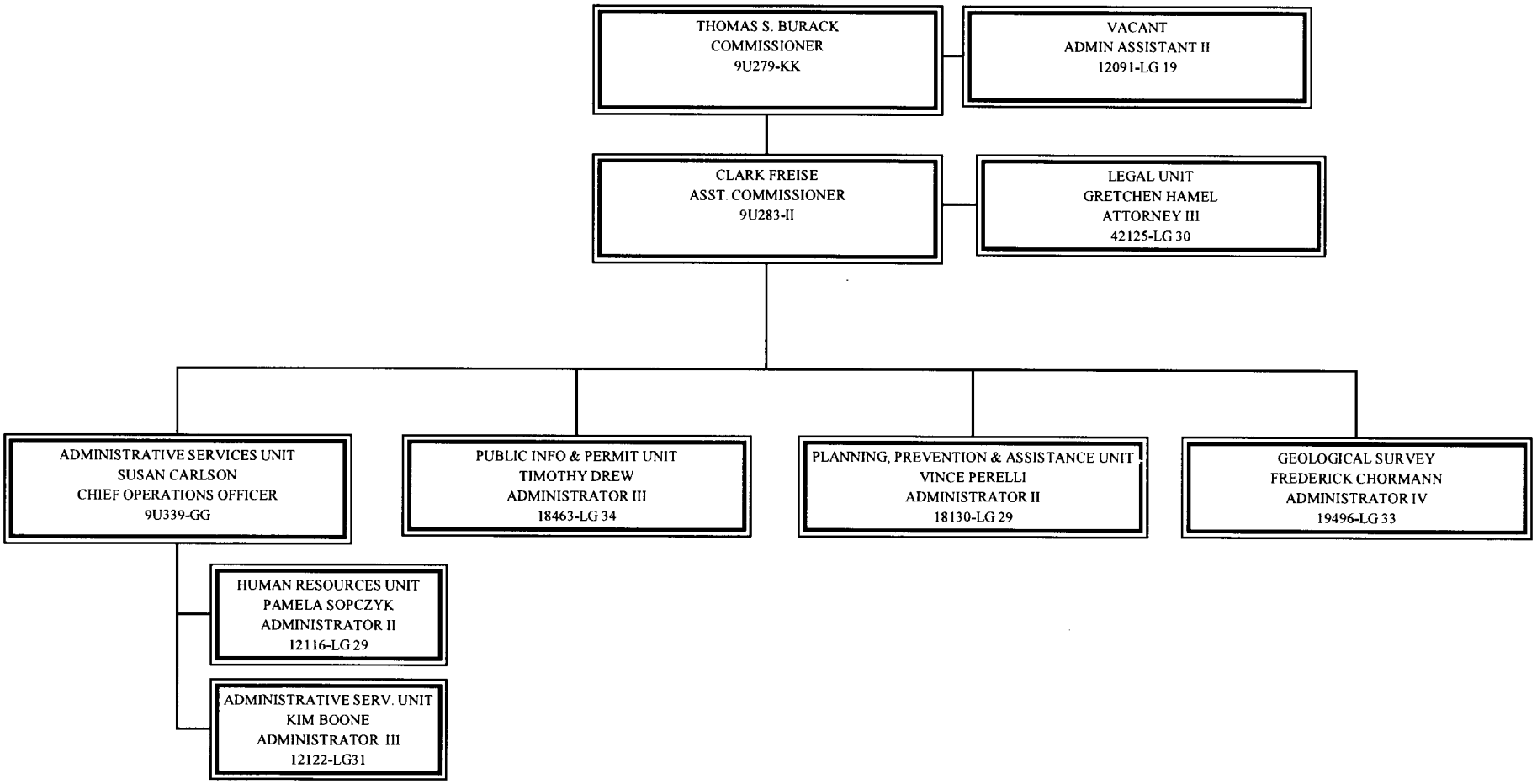

RECEIVED
JAN 19 2016
NEW HAMPSHIRE
DEPARTMENT OF STATE

DEPARTMENT OF ENVIRONMENTAL SERVICES
OFFICE OF COMMISSIONER
JANUARY 2016

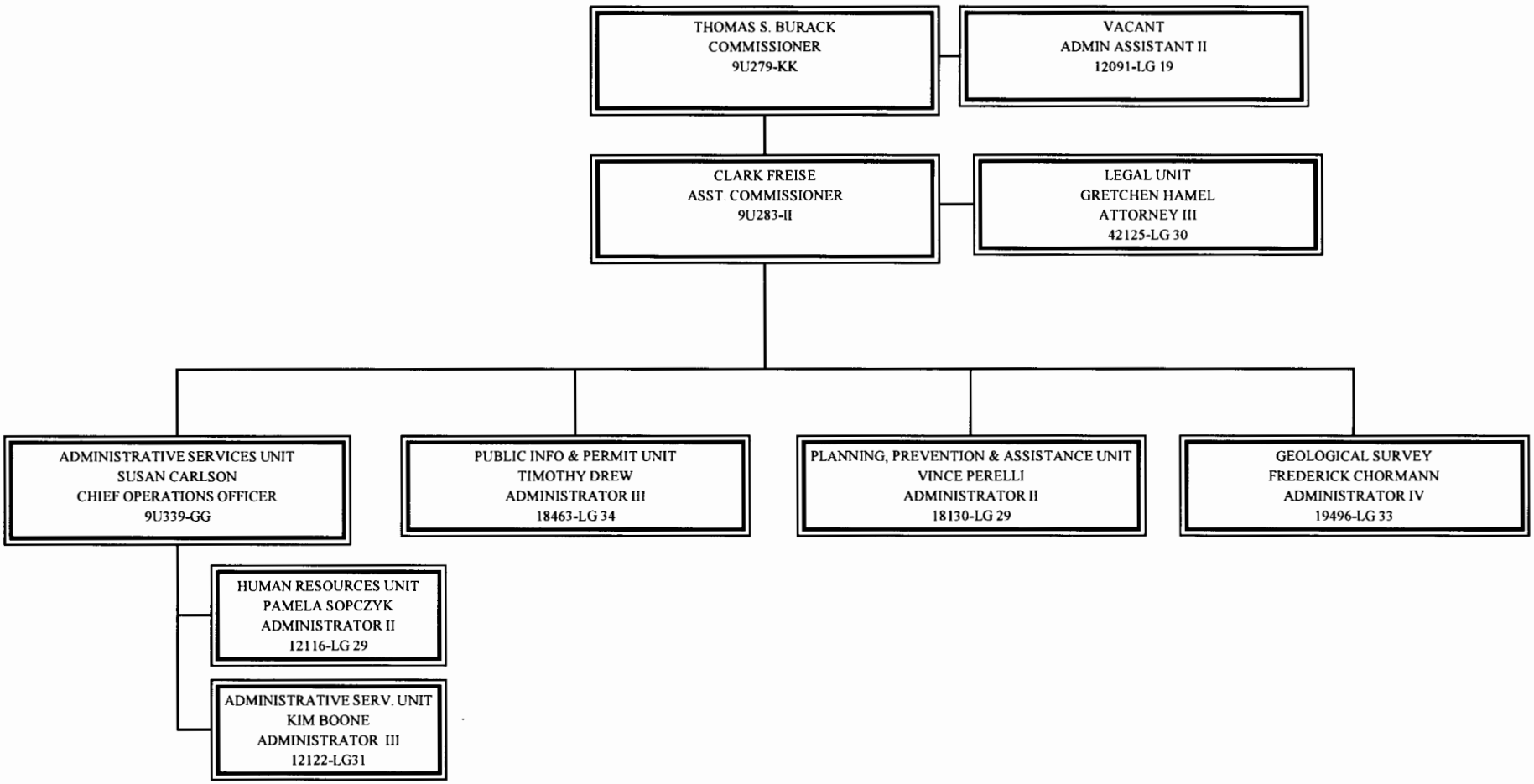

RECEIVED
JAN 19 2016
NEW HAMPSHIRE
DEPARTMENT OF STATE