State of New Hampshire

DEPARTMENT OF SAFETY
JAMES H. HAYES BLDG. 33 HAZEN DR.
CONCORD, N.H. 03305
603/271-2791

JOHN J. BARTHELMES
COMMISSIONER OF SAFETY

KEVIN P. O'BRIEN
ASSISTANT COMMISSIONER

RICHARD C. BAILEY, JR.
ASSISTANT COMMISSIONER

January 15, 2016

William M. Gardner
Secretary of State
107 North Main Street
Concord, NH 03301

RE: Department of Safety's Organizational Chart

Dear Secretary Gardner:

Attached please find an organizational chart for the Department of Safety. The following positions within the Department of Safety, including myself, shall file financial disclosure statements:

Assistant Commissioner – Kevin P. O'Brien
Assistant Commissioner – Richard C. Bailey, Jr.
Director of Administration – *Steven R. Lavoie,* ***effective January 20, 2016***
Director of Motor Vehicles – Elizabeth A. Bielecki.
Deputy Director of Motor Vehicles – William Joseph
Director of State Police – Colonel Robert L. Quinn
Director of Homeland Security & Emergency Management –Perry Plummer
Assistant Director of Homeland Security & Emergency Management – Jennifer Harper
Director of Emergency Services & Communications – Bruce G. Cheney
Director of Fire Standards & Training & EMS – Deborah Pendergast
Director of Fire Safety – J. William Degnan

Sincerely,

John J. Barthelmes
Commissioner

Enclosure

NEW HAMPSHIRE DEPARTMENT OF SAFETY
ORGANIZATIONAL CHART

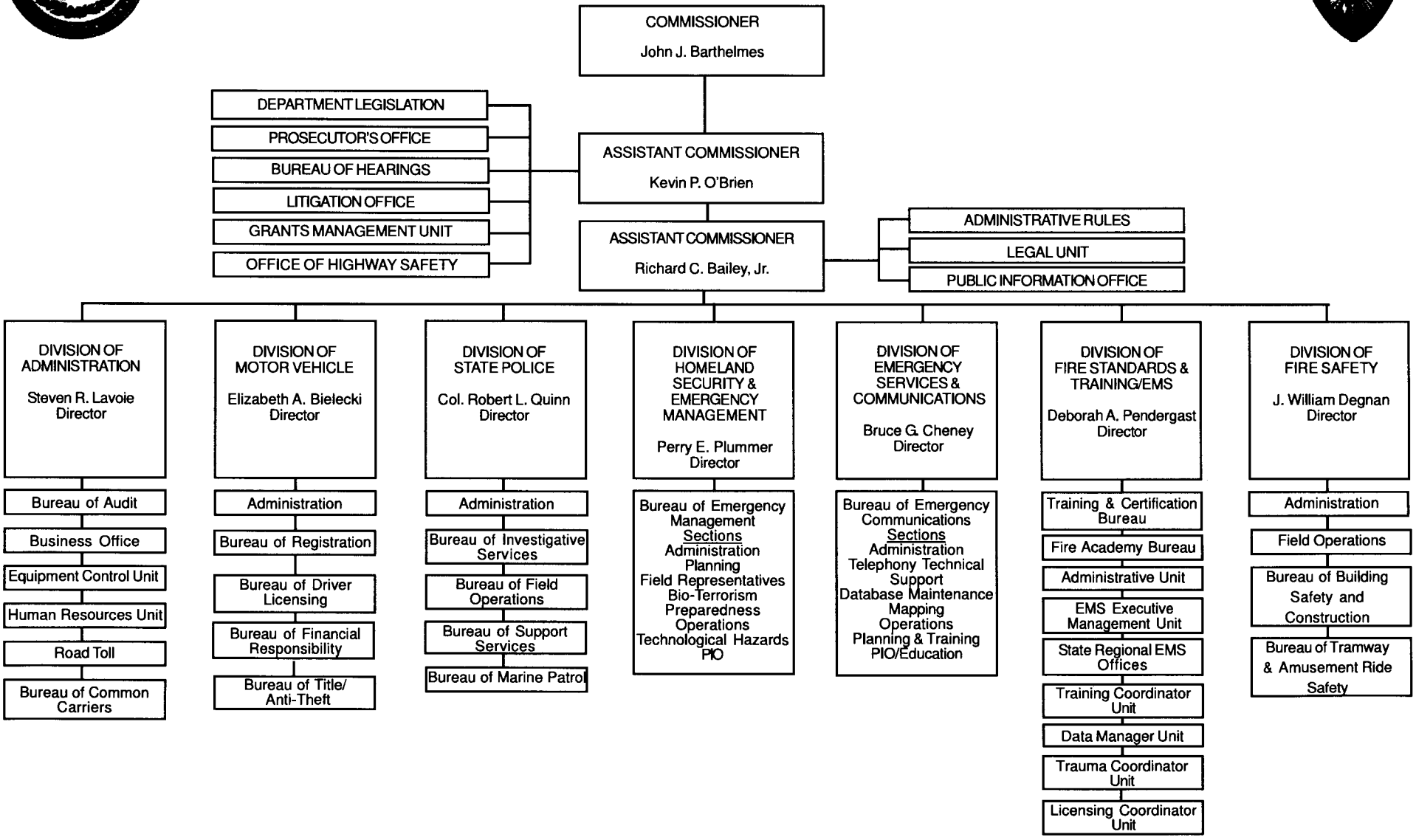

Revised 01/12/16