STATE OF NEW HAMPSHIRE
DEPARTMENT OF ADMINISTRATIVE SERVICES

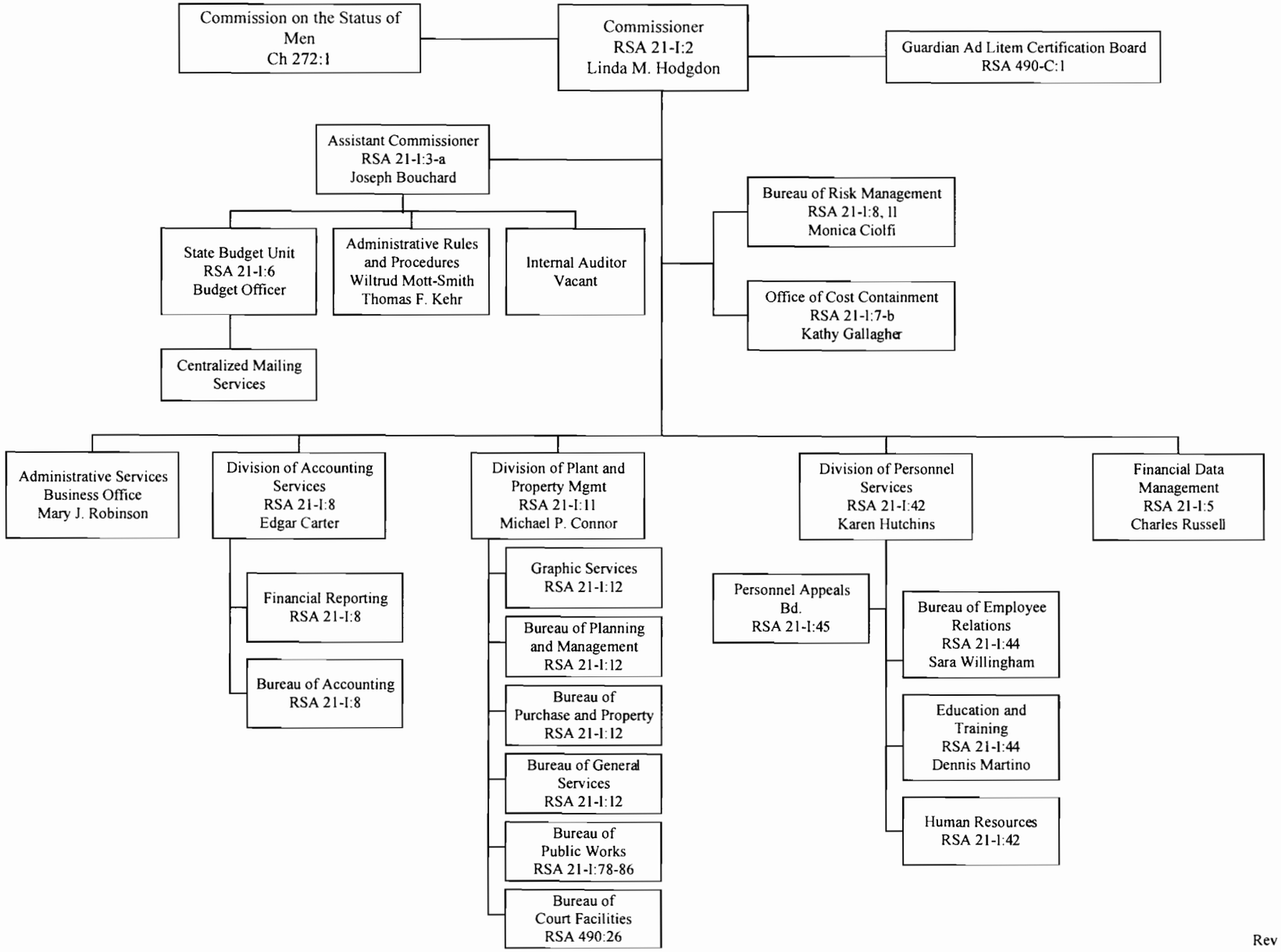

Rev 07/07