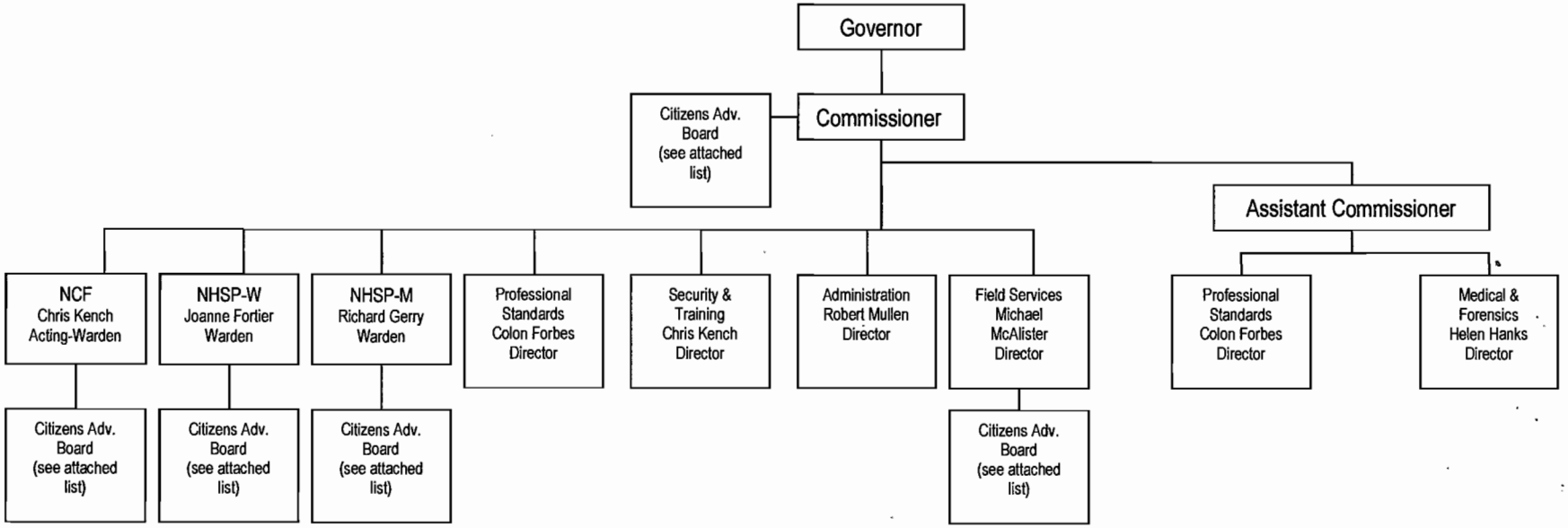New Hampshire Department of Corrections
Financial Disclosure Forms Required
as of December 2013