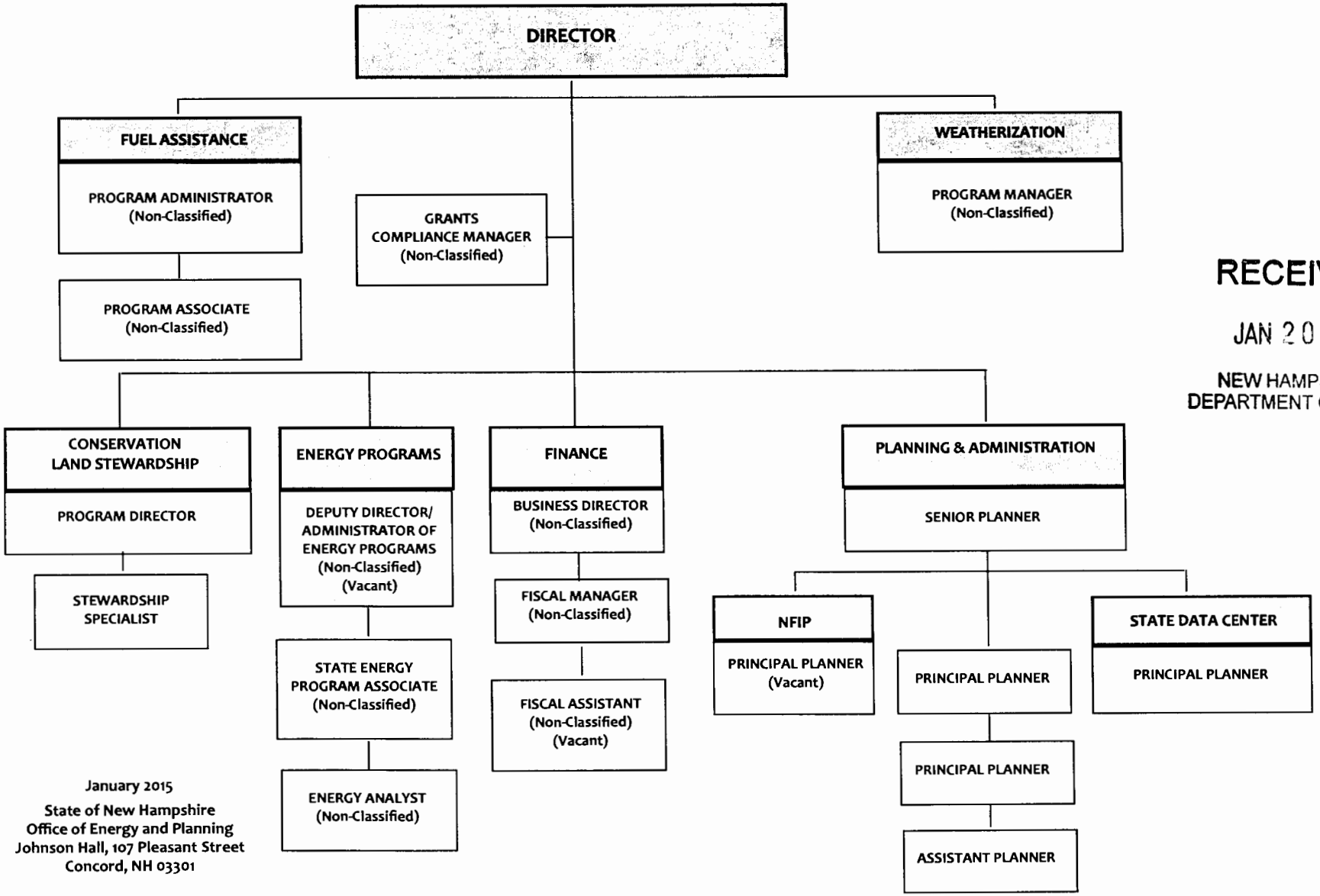

January 2015
State of New Hampshire
Office of Energy and Planning
Johnson Hall, 107 Pleasant Street
Concord, NH 03301

RECEIVED
JAN 20 2015
NEW HAMPSHIRE
DEPARTMENT OF STATE