



The State of New Hampshire  
**Department of Environmental  
Services**



*lam*  
*59*

**Robert R. Scott, Commissioner**

August 27, 2018

His Excellency, Governor Christopher T. Sununu  
and The Honorable Council  
State House  
Concord, NH 03301

**AUG29'18 PM12:18 DAS**

**REQUESTED ACTION**

Approve Thomas Pursch et. al.'s request to perform the following work on Crescent Lake, in Wolfeboro. File # 2018-01559. This project will not have significant impact on or adversely affect the values of Crescent Lake.

Replace a 4 foot x 30 foot seasonal pier with a new 6 foot x 30 foot seasonal pier to be anchored by a 6 foot x 4 foot pad, install two 6 foot x 30 foot piers with a 4 foot x 10 foot connecting walkway in a "U" configuration, and install two personal watercraft lifts along the shore on an average of 320 feet of frontage along Crescent Lake in Wolfeboro.

The New Hampshire Department of Environmental Services (NHDES) imposed the following conditions as part of this approval:

1. All work shall be in accordance with plans by G. Walker Magrauth dated May 13, 2018 as received by the NH Department of Environmental Services (NHDES) on May 29, 2018.
2. This permit is not valid and effective until it has been recorded with the appropriate county Registry of Deeds by the applicant. Prior to starting work under this permit, the permittee shall submit a copy of the recorded permit to the NHDES Wetlands Program by certified mail, return receipt requested.
3. All development activities associated with this project shall be conducted in compliance with applicable requirements of RSA 483-B and N.H. Code of Administrative Rules Env-Wq 1400 during and after construction.
4. Work shall be carried out in a time and manner to avoid disturbances to migratory waterfowl breeding and nesting areas.
5. Appropriate turbidity controls shall be installed prior to construction, shall be maintained during construction such that no turbidity escapes the immediate dredge area and shall remain in place until suspended particles have settled and water at the work site has returned to normal clarity.
6. All construction-related debris shall be placed outside of the areas subject to RSA 482-A.
7. Any subdivision of the property frontage will require removal of a sufficient portion of the docking structures to comply with the dock size and density requirements in effect at the time of the subdivision.
8. Only those structures shown on the approved plans shall be installed or constructed along this frontage. All portions of the structures shall be at least 20 feet from the abutting property lines or the imaginary extension of those lines into the water.
9. No portion of the pier shall extend more than 30 feet from the shoreline at full lake elevation (Elevation 534).

[www.des.nh.gov](http://www.des.nh.gov)

29 Hazen Drive • PO Box 95 • Concord, NH 03302-0095  
NHDES Main Line: (603) 271-3503 • Subsurface Fax: (603) 271-6683 • Wetlands Fax: (603) 271-6588  
TDD Access: Relay NH 1 (800) 735-2964

10. All seasonal structures, including watercraft lifts, shall be removed for the non-boating season.
11. This permit does not allow dredging for any purpose.
12. The permittee may make repairs to the permitted structures as necessary, prior to the permit expiration date, provided that prior to performing any repair the permittee notifies the NHDES Wetlands Program and the Conservation Commission, in writing, of the proposed start and completion dates.
13. This permit shall not preclude the NHDES from initiating appropriate action if the NHDES later determines that any of the structures depicted as "existing" on the plans submitted by or on behalf of the permitted were not previously permitted or grandfathered.

#### EXPLANATION

The NHDES Wetlands Bureau approved this project on July 27, 2018. The NHDES supported its decision with the following findings:

1. This project is classified as a major project per Rule Env-Wt 303.02(d), construction of a docking facility providing 5 slips.
2. The need for the proposed impacts has been demonstrated by the applicant per Env-Wt 302.01.
3. The applicant has provided evidence which demonstrates that this proposal is the alternative with the least adverse impact to areas and environments under the department's jurisdiction per Env-Wt 302.03.
4. The applicant has demonstrated by plan and example that each factor listed in Env-Wt 302.04(a), Requirements for Application Evaluation, has been considered in the design of the project.
5. The applicant has an average of 320 feet of frontage along Crescent Lake.
6. A maximum of 5 slips may be permitted on this frontage per Rule Env-Wt 402.13, Frontage Over 75'.
7. The proposed docking facility will provide 5 slips as defined per RSA 482-A:2, VIII and, therefore, meets Rule Env-Wt 402.13.
8. The Department finds that because the project is not of significant public interest and will not significantly impair the resources of Crescent Lake a public hearing under RSA 482-A:8 is not required.

Application file documents are being forwarded to the Governor and Executive Council in connection with their consideration of this matter pursuant to RSA 482-A:3,II.(a) as it is a major project in public waters of the state.

We respectfully submit this request for your consideration.



---

Robert R. Scott  
Commissioner

# WETLANDS PERMIT APPLICATION

Water Division/ Wetlands Bureau  
Land Resources Management



Check the status of your application: [www.des.nh.gov/onestop](http://www.des.nh.gov/onestop)

RSA/Rule: RSA 482-A/ Env-Wt 100-900

<b>RECEIVED</b> <small>Administrative</small> MAY 29 2018 NHDES	<b>COMPLETE</b> <small>Administrative</small> MAY 29 2018	2018-01559 1333 671.60 EMK
LAND RESOURCES MANAGEMENT		

**1. REVIEW TIME:** Indicate your Review Time below. To determine review time, refer to Guidance Document A for instructions:

Standard Review (Minimum, Minor or Major Impact)
  Expedited Review (Minimum Impact only)

**2. MITIGATION REQUIREMENT:**  
 If mitigation is required a Mitigation-Pre Application meeting must occur prior to submitting this Wetlands Permit Application. To determine if Mitigation is Required, please refer to the Determine if Mitigation is Required Frequently Asked Question.

Mitigation Pre-Application Meeting Date: Month: \_\_\_ Day: \_\_\_ Year: \_\_\_  
 N/A - Mitigation is not required

**3. PROJECT LOCATION:**  
 Separate wetland permit applications must be submitted for each municipality that wetland impacts occur within.

ADDRESS: **11 Blackberry Lane** TOWN/CITY: **Wolfeboro**

TAX MAP: **205** BLOCK: \_\_\_\_\_ LOT: **16** UNIT: \_\_\_\_\_

USGS TOPO MAP WATERBODY NAME: **Crescent Lake**  NA STREAM WATERSHED SIZE:  NA

LOCATION COORDINATES (If known):  Latitude/Longitude  UTM  State Plane

**4. PROJECT DESCRIPTION:**  
 Provide a brief description of the project outlining the scope of work. Attach additional sheets as needed to provide a detailed explanation of your project. DO NOT reply "See Attached" in the space provided below.

Replace an existing damaged/deteriorated seasonal dock and anchoring pad with a 6ft x 30ft seasonal dock and 6ft x 4ft anchoring pad on shore in same location, installation of a "U" shape seasonal dock consisting of two 6ft x 30ft docks with a 10ft x 4ft connector along shore with two concrete pads on shore and installation of a two seasonal PWC lifts.

**5. SHORELINE FRONTAGE:**

NA This does not have shoreline frontage. SHORELINE FRONTAGE: **±320'** ✓

**6. RELATED NHDES LAND RESOURCES MANAGEMENT PERMIT APPLICATIONS ASSOCIATED WITH THIS PROJECT:**  
 Please indicate if any of the following permit applications are required and, if required, the status of the application. To determine if other Land Resources Management Permits are required, refer to the Land Resources Management Web Page.

Permit Type	Permit Required	File Number	Permit Application Status
Alteration of Terrain Permit Per RSA 485-A:17	<input type="checkbox"/> YES <input type="checkbox"/> NO	_____	<input type="checkbox"/> APPROVED <input type="checkbox"/> PENDING <input type="checkbox"/> DENIED
Individual Sewerage Disposal per RSA 485-A:2	<input type="checkbox"/> YES <input type="checkbox"/> NO	_____	<input type="checkbox"/> APPROVED <input type="checkbox"/> PENDING <input type="checkbox"/> DENIED
Subdivision Approval Per RSA 485-A	<input type="checkbox"/> YES <input type="checkbox"/> NO	_____	<input type="checkbox"/> APPROVED <input type="checkbox"/> PENDING <input type="checkbox"/> DENIED
Shoreland Permit Per RSA 483-B	<input type="checkbox"/> YES <input type="checkbox"/> NO	_____	<input type="checkbox"/> APPROVED <input type="checkbox"/> PENDING <input type="checkbox"/> DENIED

**7. NATURAL HERITAGE BUREAU & DESIGNATED RIVERS:**  
 See the Instructions & Required Attachments document for instructions to complete a & b below.

a. Natural Heritage Bureau File ID: **NHB 18 - 1069** ✓

b.  Designated River the project is in ¼ miles of \_\_\_\_\_; and date a copy of the application was sent to the Local River Management Advisory Committee: Month: \_\_\_ Day: \_\_\_ Year: \_\_\_  
 N/A

**8. APPLICANT INFORMATION (Desired permit holder)**

LAST NAME, FIRST NAME, M.I.: **Pursch, Thomas Et. Al.**

TRUST / COMPANY NAME: \_\_\_\_\_ MAILING ADDRESS: \_\_\_\_\_

TOWN/CITY: **Bedford** STATE: **NH** ZIP CODE: **03110**

EMAIL or FAX: \_\_\_\_\_ PHONE: \_\_\_\_\_

ELECTRONIC COMMUNICATION: By initialing here \_\_\_\_\_, I hereby authorize NHDES to communicate all matters relative to this application electronically.

**9. PROPERTY OWNER INFORMATION (If different than applicant)**

LAST NAME, FIRST NAME, M.I.: \_\_\_\_\_

TRUST / COMPANY NAME: \_\_\_\_\_ MAILING ADDRESS: \_\_\_\_\_

TOWN/CITY: \_\_\_\_\_ STATE: \_\_\_\_\_ ZIP CODE: \_\_\_\_\_

EMAIL or FAX: \_\_\_\_\_ PHONE: \_\_\_\_\_

ELECTRONIC COMMUNICATION: By initialing here \_\_\_\_\_, I hereby authorize NHDES to communicate all matters relative to this application electronically.

**10. AUTHORIZED AGENT INFORMATION**

LAST NAME, FIRST NAME, M.I.: **G. Walker Magrauth** COMPANY NAME: \_\_\_\_\_

MAILING ADDRESS: **1011 Winona Road**

TOWN/CITY: **New Hampton** STATE: **NH** ZIP CODE: **03256**

EMAIL or FAX: **dockpermitsplus@gmail.com** PHONE: **603.217.7555**

ELECTRONIC COMMUNICATION: By initialing here \_\_\_\_\_, I hereby authorize NHDES to communicate all matters relative to this application electronically.

**11. PROPERTY OWNER SIGNATURE:**  
See the Instructions & Required Attachments document for clarification of the below statements

By signing the application, I am certifying that:

1. I authorize the applicant and/or agent indicated on this form to act in my behalf in the processing of this application, and to furnish upon request, supplemental information in support of this permit application.
2. I have reviewed and submitted information & attachments outlined in the Instructions and Required Attachment document.
3. All abutters have been identified in accordance with RSA 482-A:3, I and Env-Wt 100-900.
4. I have read and provided the required information outlined in Env-Wt 302.04 for the applicable project type.
5. I have read and understand Env-Wt 302.03 and have chosen the least impacting alternative.
6. Any structure that I am proposing to repair/replace was either previously permitted by the Wetlands Bureau or would be considered grandfathered per Env-Wt 101.47.
7. I have submitted a Request for Project Review (RPR) Form ([www.nh.gov/nhdhr/review](http://www.nh.gov/nhdhr/review)) to the NH State Historic Preservation Officer (SHPO) at the NH Division of Historical Resources to identify the presence of historical/ archeological resources while coordinating with the lead federal agency for NHPA 106 compliance.
8. I authorize NHDES and the municipal conservation commission to inspect the site of the proposed project.
9. I have reviewed the information being submitted and that to the best of my knowledge the information is true and accurate.
10. I understand that the willful submission of falsified or misrepresented information to the New Hampshire Department of Environmental Services is a criminal act, which may result in legal action.
11. I am aware that the work I am proposing may require additional state, local or federal permits which I am responsible for obtaining.
12. The mailing addresses I have provided are up to date and appropriate for receipt of NHDES correspondence. NHDES will not forward returned mail.

 Property Owner Signature	<b>THOMAS A. PURSCH</b> Print name legibly	<b>5/22/2018</b> Date
---	---	--------------------------

**MUNICIPAL SIGNATURES**

**12. CONSERVATION COMMISSION SIGNATURE**

The signature below certifies that the municipal conservation commission has reviewed this application, and:

1. Waives its right to intervene per RSA 482-A:11;
2. Believes that the application and submitted plans accurately represent the proposed project; and
3. Has no objection to permitting the proposed work.

	Print name legibly	Date
--	--------------------	------

**DIRECTIONS FOR CONSERVATION COMMISSION**

1. Expedited review ONLY requires that the conservation commission's signature is obtained in the space above.
2. Expedited review requires the Conservation Commission signature be obtained prior to the submittal of the original application to the Town/City Clerk for signature.
3. The Conservation Commission may refuse to sign. If the Conservation Commission does not sign this statement for any reason, the application is not eligible for expedited review and the application will be reviewed in the standard review time frame.

**13. TOWN / CITY CLERK SIGNATURE**

As required by Chapter 482-A:3 (amended 2014), I hereby certify that the applicant has filed four application forms, four detailed plans, and four USGS location maps with the town/city indicated below.

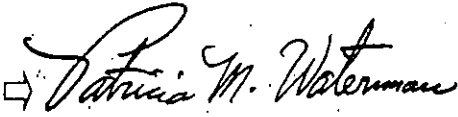
	Patricia M. Waterman	Wolfeboro	5-25-18
Town/City Clerk Signature	Print name legibly	Town/City	Date

**DIRECTIONS FOR TOWN/CITY CLERK:**

Per RSA 482-A:3,1

1. For applications where "Expedited Review" is checked on page 1, if the Conservation Commission signature is not present, NHDES will accept the permit application, but it will NOT receive the expedited review time.
2. IMMEDIATELY sign the original application form and four copies in the signature space provided above;
3. Return the signed original application form and attachments to the applicant so that the applicant may submit the application form and attachments to NHDES by mail or hand delivery.
4. IMMEDIATELY distribute a copy of the application with one complete set of attachments to each of the following bodies: the municipal Conservation Commission, the local governing body (Board of Selectmen or Town/City Council), and the Planning Board; and
5. Retain one copy of the application form and one complete set of attachments and make them reasonably accessible for public review.

**DIRECTIONS FOR APPLICANT:**

1. Submit the single, original permit application form bearing the signature of the Town/ City Clerk, additional materials, and the application fee to NHDES by mail or hand delivery.

**14. IMPACT AREA:**

For each jurisdictional area that will be impacted, provide square feet and, if applicable, linear feet of impact

**Permanent:** impacts that will remain after the project is complete.

**Temporary:** impacts not intended to remain (and will be restored to pre-construction conditions) after the project is complete.

JURISDICTIONAL AREA	PERMANENT Sq. Ft. / Lin. Ft.	TEMPORARY Sq. Ft. / Lin. Ft.
Forested wetland	<input type="checkbox"/> ATF	<input type="checkbox"/> ATF
Scrub-shrub wetland	<input type="checkbox"/> ATF	<input type="checkbox"/> ATF
Emergent wetland	<input type="checkbox"/> ATF	<input type="checkbox"/> ATF
Wet meadow	<input type="checkbox"/> ATF	<input type="checkbox"/> ATF
Intermittent stream	<input type="checkbox"/> ATF	<input type="checkbox"/> ATF
Perennial Stream / River	/	/
Lake / Pond	58 / 18	460 /
Bank - Intermittent stream	/	/
Bank - Perennial stream / River	/	/
Bank - Lake / Pond	/	/
Tidal water	/	/
Salt marsh	<input type="checkbox"/> ATF	<input type="checkbox"/> ATF
Sand dune	<input type="checkbox"/> ATF	<input type="checkbox"/> ATF
Prime wetland	<input type="checkbox"/> ATF	<input type="checkbox"/> ATF
Prime wetland buffer	<input type="checkbox"/> ATF	<input type="checkbox"/> ATF
Undeveloped Tidal Buffer Zone (TBZ)	<input type="checkbox"/> ATF	<input type="checkbox"/> ATF
Previously-developed upland in TBZ	<input type="checkbox"/> ATF	<input type="checkbox"/> ATF
Docking - Lake / Pond	<input type="checkbox"/> ATF	<input type="checkbox"/> ATF
Docking - River	<input type="checkbox"/> ATF	<input type="checkbox"/> ATF
Docking - Tidal Water	<input type="checkbox"/> ATF	<input type="checkbox"/> ATF
Vernal Pool	<input type="checkbox"/> ATF	<input type="checkbox"/> ATF
<b>TOTAL</b>	<b>58 / 18</b>	<b>460 /</b>

**15. APPLICATION FEE:** See the Instructions & Required Attachments document for further instruction

Minimum Impact Fee: Flat fee of \$ 200

Minor or Major Impact Fee: Calculate using the below table below

Permanent and Temporary (non-docking) 58 sq. ft. X \$0.20 = \$ 11.6

Temporary (seasonal) docking structure: 460 sq. ft. X \$1.00 = \$ 460

Permanent docking structure: sq. ft. X \$2.00 = \$

Projects proposing shoreline structures (including docks) add \$200 = \$ 200

Total = \$

The Application Fee is the above calculated Total or \$200, whichever is greater = \$ 671.60

Pursch, Thomas Et. Al.

Wolfeboro Tax Map/Lot # 205/16

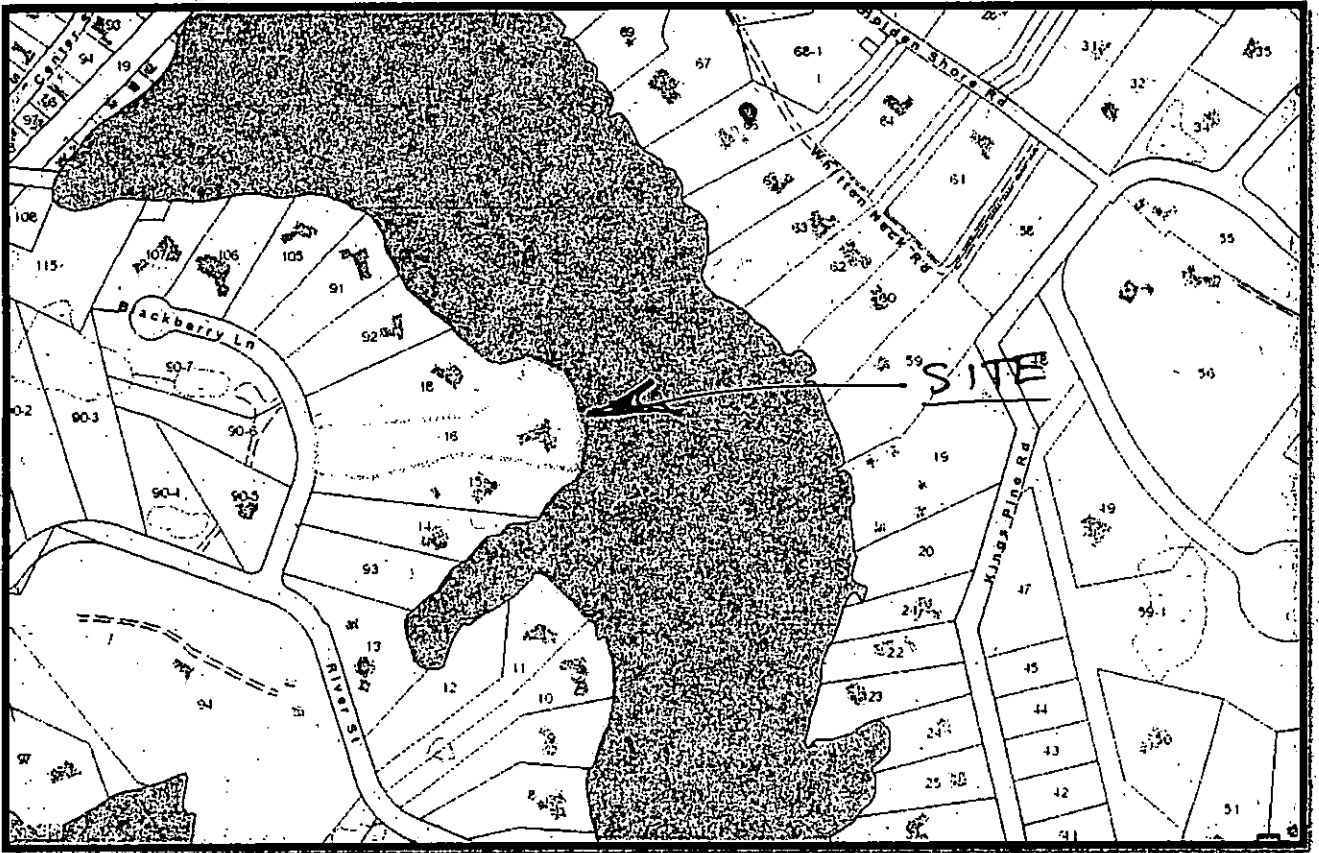

RECEIVED  
MAY 29 2018  
NHDES  
LAND RESOURCES MANAGEMENT

Pursch, Thomas Et. Al.

Wolfeboro Tax Map/Lot # 205/16

USGS Locus



RECEIVED  
MAY 29 2018  
NHDES  
LAND RESOURCES MANAGEMENT





# New Hampshire Natural Heritage Bureau

To: Walker Magrauth  
1011 Winona Road  
new Hampton, NH 03256

Date: 4/4/2018 ✓

From: NH Natural Heritage Bureau

Re: Review by NH Natural Heritage Bureau of request dated 4/4/2018  
NHB File ID: NHB18-1069 ✓

Applicant: G. Walker Magrauth

Location: Tax Map(s)/Lot(s): 205-16  
Wolfeboro

Project Description: Removal of an existing seasonal dock and anchoring pad, installation of a 6ft x 30 ft seasonal dock with 4ft x 6ft anchoring pad on shore in same location, installation of a "U" shape seasonal dock consisting of two 6ft x 30ft docks with a 10ft x 4ft connector at shore. Install two concrete pads for new dockage and install two seasonal PWC lifts.

The NH Natural Heritage database has been checked for records of rare species and exemplary natural communities near the area mapped below. The species considered include those listed as Threatened or Endangered by either the state of New Hampshire or the federal government. We currently have no recorded occurrences for sensitive species near this project area.

A negative result (no record in our database) does not mean that a sensitive species is not present. Our data can only tell you of known occurrences, based on information gathered by qualified biologists and reported to our office. However, many areas have never been surveyed, or have only been surveyed for certain species. An on-site survey would provide better information on what species and communities are indeed present.

This report is valid through 4/3/2019.

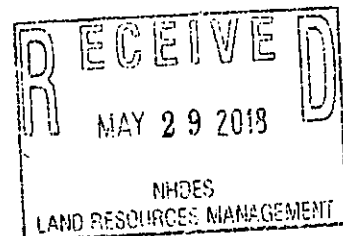



MAP OF PROJECT BOUNDARIES FOR NHB FILE ID: NHB18-1069

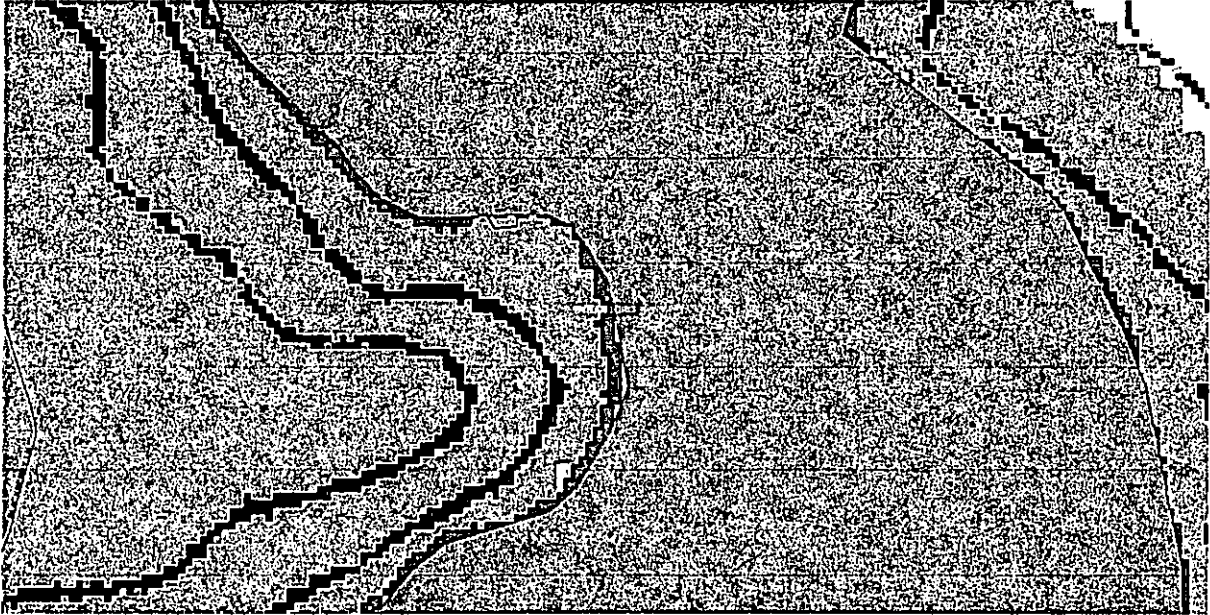

Pursch, Thomas Et. Al.

Wolfeboro Tax Map/Lot # 205/16

Abutter Notifications

Lot #205/15: Lynch, Diane M. Rvcbl Trust

7016 3560 0000 9572 5695

U.S. Postal Service	
CERTIFIED MAIL® RECEIPT	
Domestic Mail Only	
For delivery information, visit our website at <a href="http://www.usps.com">www.usps.com</a>	
MIDDLETON, MA 01949	
OFFICIAL USE	
Certified Mail Fee	\$3.45
Extra Services & Fees (check box, add fee as appropriate)	\$0.00
<input type="checkbox"/> Return Receipt (hardcopy)	\$0.00
<input type="checkbox"/> Return Receipt (electronic)	\$0.00
<input type="checkbox"/> Certified Mail Restricted Delivery	\$0.00
<input type="checkbox"/> Adult Signature Required	\$0.00
<input type="checkbox"/> Adult Signature Restricted Delivery	\$0.00
Postage	\$0.50
Total Postage and Fees	\$3.95
Sent To	Lynch, Diane M. Rvcbl Trust ✓
Street	[REDACTED]
City, State, ZIP+4	Middleton MA 01949
PS Form 3800, April 2015 PSN 7530-02-000-9047 See Reverse for Instructions	

0253 08  
Postmark Here  
05/24/2018

Lot #205/18: Jakle, Richard & Patricia

7016 3560 0000 9572 5718

U.S. Postal Service	
CERTIFIED MAIL® RECEIPT	
Domestic Mail Only	
For delivery information, visit our website at <a href="http://www.usps.com">www.usps.com</a>	
GEORGETOWN, MA 01833	
OFFICIAL USE	
Certified Mail Fee	\$3.45
Extra Services & Fees (check box, add fee as appropriate)	\$0.00
<input type="checkbox"/> Return Receipt (hardcopy)	\$0.00
<input type="checkbox"/> Return Receipt (electronic)	\$0.00
<input type="checkbox"/> Certified Mail Restricted Delivery	\$0.00
<input type="checkbox"/> Adult Signature Required	\$0.00
<input type="checkbox"/> Adult Signature Restricted Delivery	\$0.00
Postage	\$0.50
Total Postage and Fees	\$3.95
Sent To	Jakle, Richard & Patricia ✓
Street	[REDACTED]
City, State, ZIP+4	Georgetown MA 01833
PS Form 3800, April 2015 PSN 7530-02-000-9047 See Reverse for Instructions	

0253 08  
Postmark Here  
05/24/2018

RECEIVED

MAY 29 2018

NHDES  
LAND RESOURCES MANAGEMENT

# CRESCENT LAKE

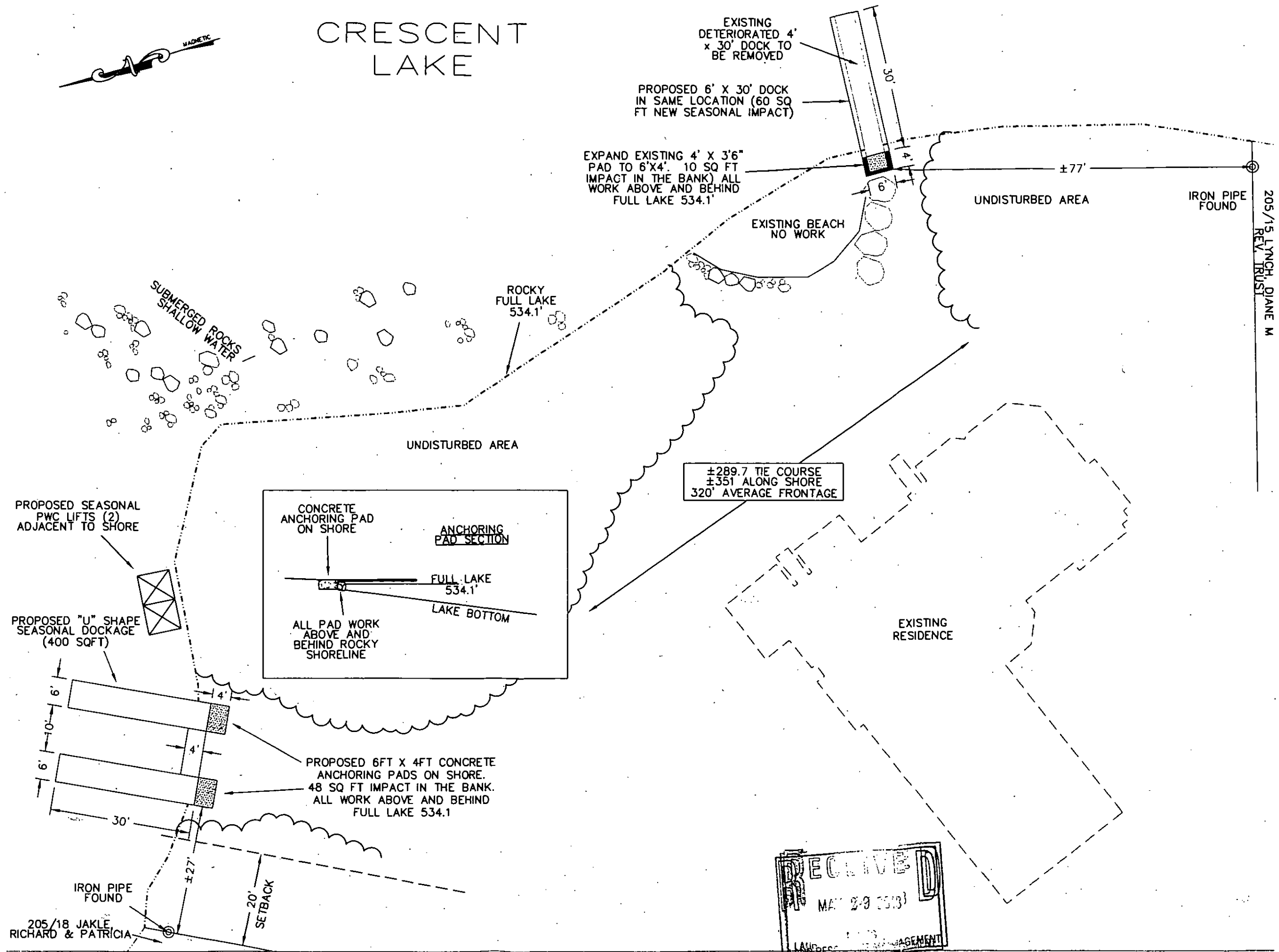

EXISTING & PROPOSED DESIGN  
 Drawn by: G. Walker Magrauth  
 May 13, 2018

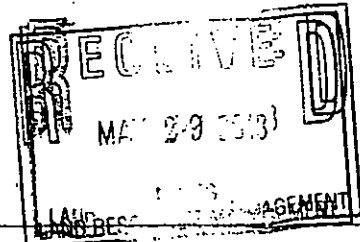

Thomas Pursch Et. Al.  
 Wolfeboro, NH  
 1" = 20'

205/15 LYNCH, DIANE M  
 REV. TRUST