



The State of New Hampshire
DEPARTMENT OF ENVIRONMENTAL SERVICES



Thomas S. Burack, Commissioner

October 18, 2015

Her Excellency, Governor Margaret Wood Hassan
and The Honorable Council
State House
Concord, NH 03301

REQUESTED ACTION

Approve Paul & Shelley Polewarczyk's request to perform the following work on Lake Winnepesaukee, in Gilford. File # 2015-00880. This project will not have significant impact on or adversely affect the values of Lake Winnepesaukee.

Fill 101 sq. ft. of lakebed to extend an existing straight breakwater to a final length of 43 ft., not including the existing 6 ft. gap at the shoreline, install two boat lifts, and expand the piers such that there will be a 4 ft. x 38 ft. cantilevered pier connected to a 4 ft. x 36 ft. piling pier by a 4 ft. x 10 ft. walkway in a "U" configuration on an average of 102 ft. of frontage along Lake Winnepesaukee, in Gilford.

The Department imposed the following conditions as part of this approval:

1. All work shall be in accordance with revised plans by Diversified Marine Construction dated September 9, 2015, as received by the Department on September 14, 2015.
2. This permit shall not be effective until it has been recorded with the Belknap Registry of Deeds office by the Permittee. A copy of the registered permit shall be submitted to the DES Wetlands Bureau prior to construction.
3. Appropriate siltation and erosion controls shall be in place prior to construction, shall be maintained during construction, and shall remain in place until the area is stabilized.
4. Work authorized shall be carried out such that discharges in spawning or nursery areas during spawning seasons shall be avoided, and impacts to such areas shall be avoided or minimized to the maximum extent practicable during all times of the year.
5. These shall be the only structures on this water frontage and all portions of the structures, including the breakwater toe of slope, shall be at least 20 ft. from the abutting property lines or the imaginary extension of those lines into the water.
6. Appropriate turbidity controls shall be installed prior to construction, shall be maintained during construction such that no turbidity escapes the immediate dredge area, and shall remain in place until suspended particles have settled and the water at the work site has returned to normal clarity.
7. No portion of breakwater as measured at normal full lake shall extend more than 49 ft. from normal full lake shoreline.
8. The breakwater shall not exceed 3 ft. in height (Elev. 507.32 ft.) over the normal high water line (Elev. 504.32 ft.).

DES Web site: www.des.nh.gov

P.O. Box 95, 29 Hazen Drive, Concord, New Hampshire 03302-0095

Telephone: (603) 271-3503 • Fax: (603) 271-2867 • TDD Access: Relay NH 1-800-735-2964

9. The width as measured at the top of the breakwater (Elev. 507.32 ft.) shall not exceed 3 ft.
10. This facility is permitted with the condition that future maintenance dredging, if needed, shall not be permitted more frequently than once every 6 years, and that a new permit shall be required for each dredge activity.
11. The owner understands and accepts the risk that if this facility requires dredging to maintain a minimum slip depth of 3 ft., more frequently than once every 6 years, or is shown to have an adverse impact on abutting frontages, it shall be subject to removal.
12. The breakwater shall have an irregular face to dissipate wave energy.
13. Support pilings shall be spaced a minimum of 12 ft. apart as measured center to center.
14. All activities shall be in accordance with the Shoreland Water Quality Protection Act, RSA 483-B. The owner is responsible for obtaining any Shoreland Permit that may be required per RSA 483-B, for construction, excavation or fill that will occur within the Protected Shoreland.

EXPLANATION

The DES Wetlands Bureau approved this project on September 18, 2015. DES supported its decision with the following findings:

1. This project is classified as a major project per Rule Env-Wt 303.02(j), construction of a breakwater.
2. The construction of a breakwater to provide safe docking at this site is justified in accordance with Rule Env-Wt 402.07, Breakwaters.
3. The applicant has an average of 102 ft. of shoreline frontage along Lake Winnepesaukee.
4. A maximum of 2 slips may be permitted on this frontage per Rule Env-Wt 402.13 Frontage Over 75 ft.
5. The proposed docking facility will provide 2 slips as defined per RSA 482-A:2, VIII and therefore meets Rule Env-Wt 402.13.
6. Public hearing is waived with the finding that the project impacts will not significantly impair the resources of Lake Winnepesaukee.

Application file documents are being forwarded to the Governor and Executive Council in connection with their consideration of this matter pursuant to RSA 482-A:3,II.(a) as it is a major project in public waters of the state.

We respectfully submit this request for your consideration.

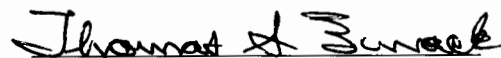
Thomas S. Burack
Commissioner



RSA/Rule: Env-Wq 100-900

WETLANDS PERMIT APPLICATION

Water Division/ Wetlands Bureau
Land Resources Management

Check the status of your application: <http://des.nh.gov/onestop>

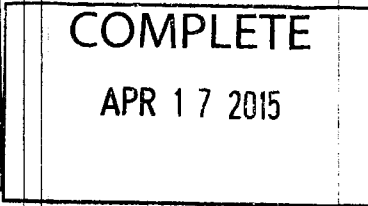
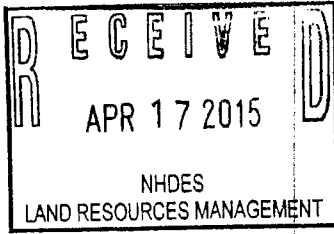

2015-00880
14369
337.30
S102

1. REVIEW TIME:

Indicate your Review Time below. Refer to Guidance Document A for instructions.

Standard Review (Minimum, Minor or Major Impact)

Expedited Review (Minimum Impact only)

2. PROJECT LOCATION:

Separate applications must be filed with each municipality that jurisdictional impacts will occur in.

ADDRESS: **24 Chanticleer Shores**

TOWN/CITY: **Gilford**

TAX MAP: **242**

BLOCK:

LOT: **316**

UNIT:

USGS TOPO MAP WATERBODY NAME: **Lake Winnepesaukee**

NA

STREAM WATERSHED SIZE:

NA

LOCATION COORDINATES (If known):

Latitude/Longitude UTM State Plane

3. PROJECT DESCRIPTION:

Provide a brief description of the project outlining the scope of work. Attach additional sheets as needed to provide a detailed explanation of your project. DO NOT reply "See Attached" in the space provided below.

To repair breakwater and extend the existing docking structure.

4. RELATED PERMITS, ENFORCEMENT, EMERGENCY AUTHORIZATION, SHORELAND, ALTERATION OF TERRAIN, ETC...

5. NATURAL HERITAGE BUREAU & DESIGNATED RIVERS:

See the Instructions & Required Attachments document for instructions to complete a & b below.

a. Natural Heritage Bureau File ID: NHB 14 - 2792

b. Designated River the project is in ¼ miles of: _____; and
date a copy of the application was sent to Local River Advisory Committee: Month: ___ Day: ___ Year: ___

NA

shoreland@des.nh.gov or (603) 271-2147
NHDES Wetlands Bureau, Concord, NH 03303-0095
www.des.nh.gov



6. APPLICANT INFORMATION (Desired permit holder)LAST NAME, FIRST NAME, M.I.: **Polewarczyk, Paul & Shelley**

TRUST / COMPANY NAME:

MAILING ADDRESS: [REDACTED]

TOWN/CITY: **Sterling**STATE: **MA**ZIP CODE: **01564**

EMAIL or FAX:

PHONE:

ELECTRONIC COMMUNICATION: By initialing here: _____, I hereby authorize DES to communicate all matters relative to this application electronically

7. PROPERTY OWNER INFORMATION (If different than applicant)

LAST NAME, FIRST NAME, M.I.:

TRUST / COMPANY NAME:

MAILING ADDRESS:

TOWN/CITY:

STATE:

ZIP CODE:

EMAIL or FAX:

PHONE:

ELECTRONIC COMMUNICATION: By initialing here _____, I hereby authorize DES to communicate all matters relative to this application electronically

8. AUTHORIZED AGENT INFORMATIONLAST NAME, FIRST NAME, M.I.: **Farley, Dave**COMPANY NAME: **Diversified Marine Construction**MAILING ADDRESS: **Po Box 7464**TOWN/CITY: **Gilford**STATE: **NH**ZIP CODE: **03247**EMAIL or FAX: **dfarley@divermarine.com**PHONE: **(603) 630-2259**ELECTRONIC COMMUNICATION: By initialing here **df**, I hereby authorize DES to communicate all matters relative to this application electronically**9. PROPERTY OWNER SIGNATURE:**

See the Instructions & Required Attachments document for clarification of the below statements

By signing the application, I am certifying that:

1. I authorize the applicant and/or agent indicated on this form to act in my behalf in the processing of this application, and to furnish upon request, supplemental information in support of this permit application.
2. I have reviewed and submitted information & attachments outlined in the Instructions and Required Attachment document.
3. All abutters have been identified in accordance with RSA 482-A:3, I and Env-Wt 100-900.
4. I have read and provided the required information outlined in Env-Wt 302.04 for the applicable project type.
5. I have read and understand Env-Wt 302.03 and have chosen the least impacting alternative.
6. Any structure that I am proposing to repair/replace was either previously permitted by the Wetlands Bureau or would be considered grandfathered per Env-Wt 101.47.
7. I have submitted a copy of the application materials to the NH State Historic Preservation Officer.
8. I authorize DES and the municipal conservation commission to inspect the site of the proposed project.
9. I have reviewed the information being submitted and that to the best of my knowledge the information is true and accurate.
10. I understand that the willful submission of falsified or misrepresented information to the New Hampshire Department of Environmental Services is a criminal act, which may result in legal action.
11. I am aware that the work I am proposing may require additional state, local or federal permits which I am responsible for obtaining.
12. The mailing addresses I have provided are up to date and appropriate for receipt of DES correspondence. DES will not forward returned mail.

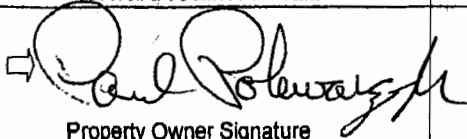

Property Owner Signature

PAUL POLEWARCZYK

Print name legibly

4, 15, 15

Date

MUNICIPAL SIGNATURES

10. CONSERVATION COMMISSION SIGNATURE

The signature below certifies that the municipal conservation commission has reviewed this application, and:

1. Waives its right to intervene per RSA 482-A:11;
2. Believes that the application and submitted plans accurately represent the proposed project; and
3. Has no objection to permitting the proposed work.

	Print name legibly	Date
--	--------------------	------

DIRECTIONS FOR CONSERVATION COMMISSION

1. Expedited review ONLY requires that the conservation commission's signature is obtained in the space above.
2. Expedited review requires the Conservation Commission signature be obtained **prior** to the submittal of the original application to the Town/City Clerk for signature.
3. The Conservation Commission may refuse to sign. If the Conservation Commission does not sign this statement for any reason, the application is not eligible for expedited review and the application will reviewed in the standard review time frame.

11. TOWN / CITY CLERK SIGNATURE

As required by Chapter 482-A:3 (amended 2014), I hereby certify that the applicant has filed four application forms, four detailed plans, and four USGS location maps with the town/city indicated below.

Town/City Clerk Signature	Jennifer L Moorey Print name legibly	Gifford Town/City	4/17/15 Date
---------------------------	---	----------------------	-----------------

DIRECTIONS FOR TOWN/CITY CLERK:

Per RSA 482-A:3,1

1. For applications where "Expedited Review" is checked on page 1, if the Conservation Commission signature is not present, NHDES will accept the permit application, but it will NOT receive the expedited review time.
2. IMMEDIATELY sign the original application form and four copies in the signature space provided above;
3. Return the signed original application form and attachments to the applicant so that the applicant may submit the application form and attachments to NHDES by mail or hand delivery.
4. IMMEDIATELY distribute a copy of the application with one complete set of attachments to each of the following bodies: the municipal Conservation Commission, the local governing body (Board of Selectmen or Town/City Council), and the Planning Board; and
5. Retain one copy of the application form and one complete set of attachments and make them reasonably accessible for public review.

DIRECTIONS FOR APPLICANT:

1. Submit the original permit application form bearing the signature of the Town/ City Clerk, additional materials, and the application fee to NHDES by mail or hand delivery.

12. IMPACT AREA:

For each jurisdictional area that will be/has been impacted, provide square feet and, if applicable, linear feet of impact

Permanent: impacts that will remain after the project is complete.

Temporary: impacts not intended to remain (and will be restored to pre-construction conditions) after the project is complete.

JURISDICTIONAL AREA	PERMANENT Sq. Ft. / Lin. Ft.	TEMPORARY Sq. Ft. / Lin. Ft.
Forested wetland	<input type="checkbox"/> ATF	<input type="checkbox"/> ATF
Scrub-shrub wetland	<input type="checkbox"/> ATF	<input type="checkbox"/> ATF
Emergent wetland	<input type="checkbox"/> ATF	<input type="checkbox"/> ATF
Wet meadow	<input type="checkbox"/> ATF	<input type="checkbox"/> ATF
Intermittent stream	<input type="checkbox"/> ATF	<input type="checkbox"/> ATF
Perennial Stream / River	/ <input type="checkbox"/> ATF	/ <input type="checkbox"/> ATF
Lake / Pond	/ <input type="checkbox"/> ATF	/ <input type="checkbox"/> ATF
Bank - Intermittent stream	/ <input type="checkbox"/> ATF	/ <input type="checkbox"/> ATF
Bank - Perennial stream / River	/ <input type="checkbox"/> ATF	/ <input type="checkbox"/> ATF
Bank - Lake / Pond	/ <input type="checkbox"/> ATF	/ <input type="checkbox"/> ATF
Tidal water	/ <input type="checkbox"/> ATF	/ <input type="checkbox"/> ATF
Salt marsh	<input type="checkbox"/> ATF	<input type="checkbox"/> ATF
Sand dune	<input type="checkbox"/> ATF	<input type="checkbox"/> ATF
Prime wetland	<input type="checkbox"/> ATF	<input type="checkbox"/> ATF
Prime wetland buffer	<input type="checkbox"/> ATF	<input type="checkbox"/> ATF
Undeveloped Tidal Buffer Zone (TBZ)	<input type="checkbox"/> ATF	<input type="checkbox"/> ATF
Previously-developed upland in TBZ	<input type="checkbox"/> ATF	<input type="checkbox"/> ATF
Docking - Lake / Pond	182.5 sq ft <input type="checkbox"/> ATF	0 <input type="checkbox"/> ATF
Docking - River	<input type="checkbox"/> ATF	<input type="checkbox"/> ATF
Docking - Tidal Water	<input type="checkbox"/> ATF	<input type="checkbox"/> ATF
TOTAL	/	/

13. APPLICATION FEE: See the Instructions & Required Attachments document for further instruction

Minimum Impact Fee: Flat fee of \$ 200

Minor or Major Impact Fee: Calculate using the below table below

Permanent and Temporary (non-docking) 126.50 sq. ft. X \$0.20 = \$ 25.30

Temporary (seasonal) docking structure: _____ sq. ft. X \$1.00 = \$ _____

Permanent docking structure: 56 sq. ft. X \$2.00 = \$ 112.00

Projects proposing shoreline structures (including docks) add \$200 = \$ 200.00

Total = \$ 337.30

The Application Fee is the above calculated Total or \$200, whichever is greater = \$ 337.30

71°26'30"W 71°26'0"W 71°25'30"W 71°25'0"W 71°24'30"W 71°24'0"W 71°23'30"W 71°23'0"W 71°22'30"W
303000 304000 305000 306000 307000 308000

LACONIA
Quad Tile: 1111NE
Stonedam Island Natural Area

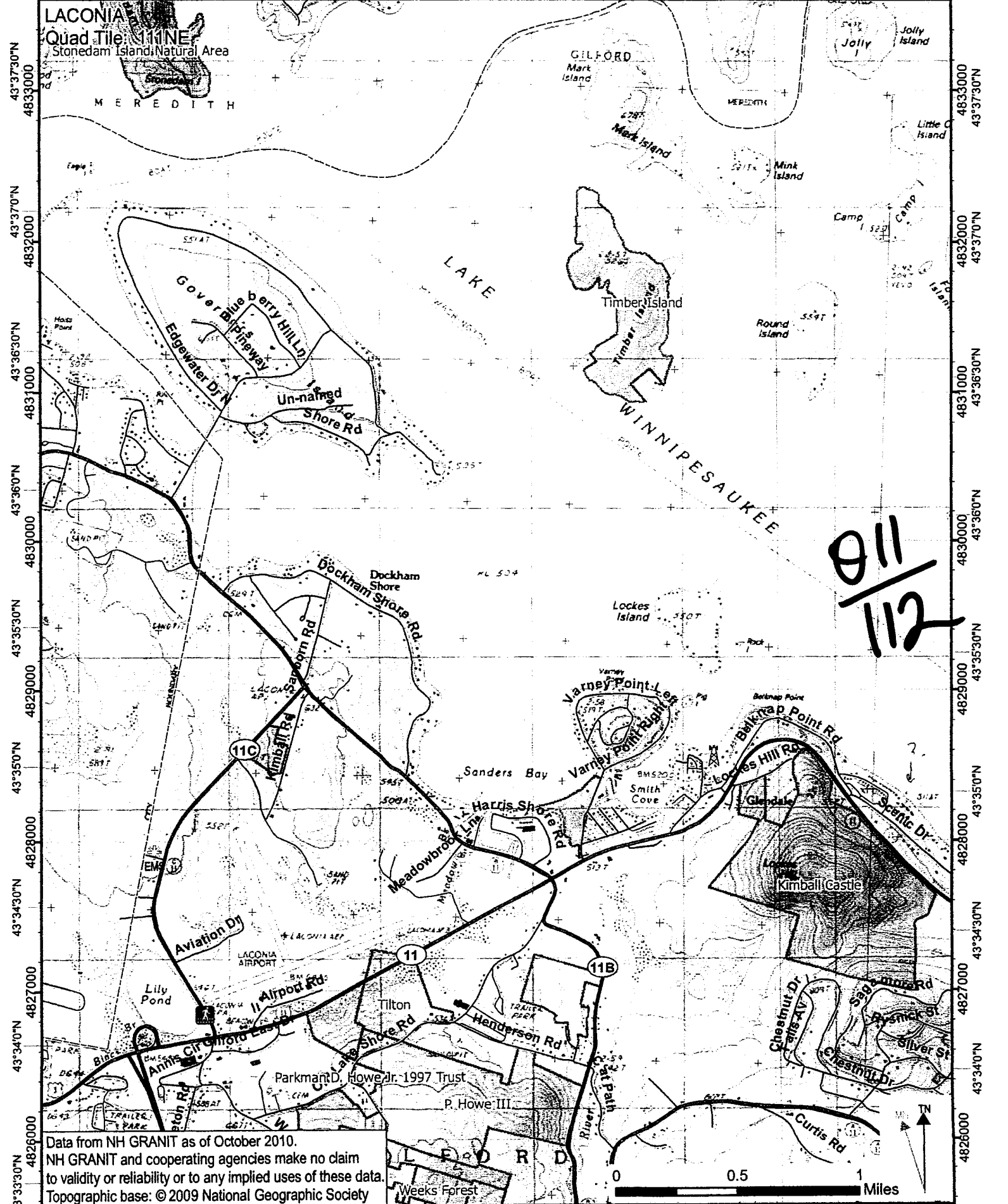

911
112

Data from NH GRANIT as of October 2010.
NH GRANIT and cooperating agencies make no claim
to validity or reliability or to any implied uses of these data.
Topographic base: © 2009 National Geographic Society

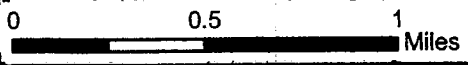

71°26'30"W 71°26'0"W 71°25'30"W 71°25'0"W 71°24'30"W 71°24'0"W 71°23'30"W 71°23'0"W 71°22'30"W
303000 304000 305000 306000 307000 308000



New Hampshire Natural Heritage Bureau

To: Kelli Morton
Po Box 7464
Gilford, NH 03247

Date: 7/29/2014

From: NH Natural Heritage Bureau

Re: Review by NH Natural Heritage Bureau of request dated 7/29/2014

VALID ONLY FOR NOTIFICATION OR MINIMUM EXPEDITED APPLICATIONS SUBMITTED TO
THE NHDES WETLANDS BUREAU

NHB File ID: NHB14-2792

Applicant: Paul & Shelley Polewarczyk

Location: Tax Map(s)/Lot(s): 242-316-000
Gilford

Project Description: Existing dock extension.

The NH Natural Heritage database has been checked for records of rare species and exemplary natural communities near the area mapped below. The species considered include those listed as Threatened or Endangered by either the state of New Hampshire or the federal government. We currently have no recorded occurrences for sensitive species near this project area.

A negative result (no record in our database) does not mean that a sensitive species is not present. Our data can only tell you of known occurrences, based on information gathered by qualified biologists and reported to our office. However, many areas have never been surveyed, or have only been surveyed for certain species. An on-site survey would provide better information on what species and communities are indeed present.

This report is valid through 7/28/2015.



MAP OF NOTIFICATION POINTS FOR NHB FILE ID: NHB14-2792

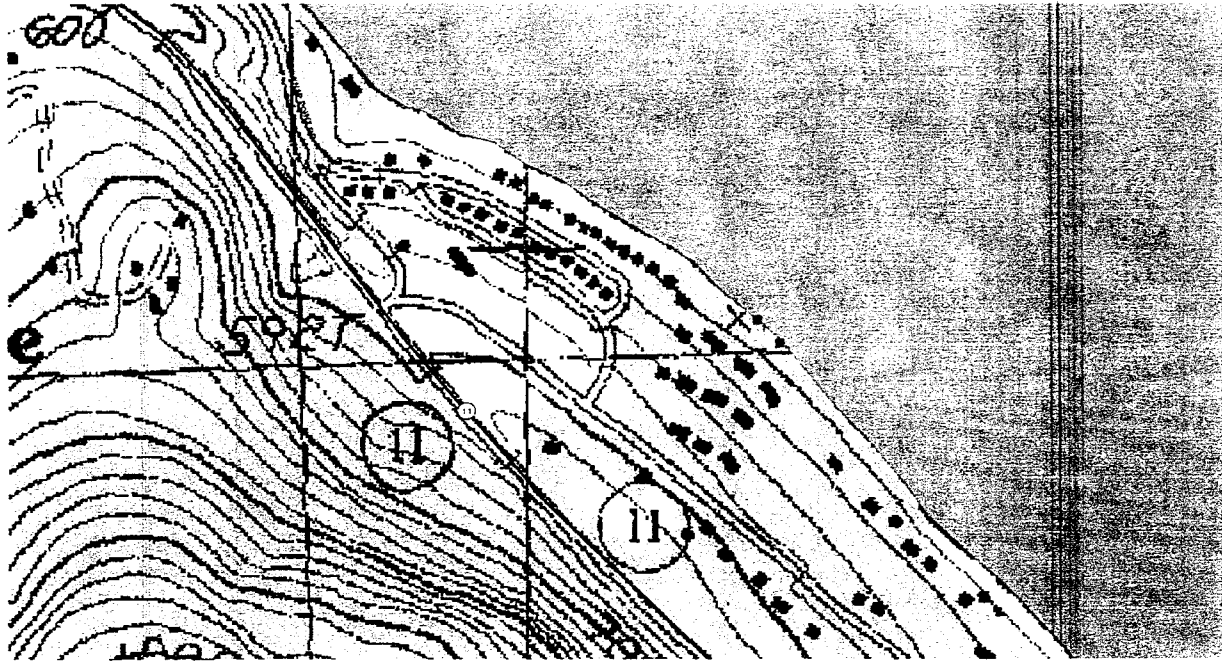

Subject Property: Map 242 Lot 316-000
 24 Chanticleer Shores Row
 Gilford, New Hampshire 03249

Abutter's List:

Map 242 Lot 332-000
 50 Scenic Drive

Owner: Winn/Stock Condo Assoc.
 [REDACTED]
 Gilford, NH 03247

Map 242 Lot 315-000
 22 Scenic Drive

Owner: Michael & Sally Boyer
 [REDACTED]
 Shirley, MA 01464

7013 1710 0000 0532 5672

U.S. Postal Service™
CERTIFIED MAIL™ RECEIPT
(Domestic Mail Only; No Insurance Coverage Provided)

For delivery information visit our website at www.usps.com

LACONIA NH 03247

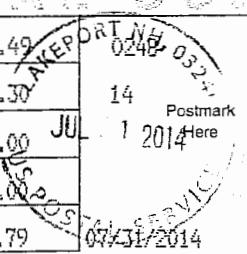
Postage	\$	\$0.49	
Certified Fee		\$3.30	
Return Receipt Fee (Endorsement Required)		\$0.00	
Restricted Delivery Fee (Endorsement Required)		\$0.00	
Total Postage & Fees	\$	\$3.79	

Sent To: WINN/STOCK CONDO ASSOC.
 Street, Apt. No. or PO Box No.: [REDACTED]
 City, State, ZIP+4: GILFORD NH 03247

PS Form 3800, August 2006 See Reverse for Instructions

7013 1710 0000 0532 5689

U.S. Postal Service™
CERTIFIED MAIL™ RECEIPT
(Domestic Mail Only; No Insurance Coverage Provided)

For delivery information visit our website at www.usps.com

SHIRLEY MA 01464

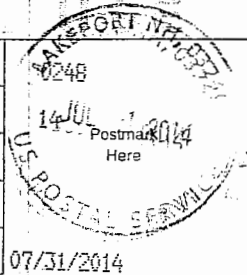
Postage	\$	\$0.49	
Certified Fee		\$3.30	
Return Receipt Fee (Endorsement Required)		\$0.00	
Restricted Delivery Fee (Endorsement Required)		\$0.00	
Total Postage & Fees	\$	\$3.79	

Sent To: MICHAEL & SALLY BOYER
 Street, Apt. No. or PO Box No.: [REDACTED]
 City, State, ZIP+4: SHIRLEY MA 01464

PS Form 3800, August 2006 See Reverse for Instructions