



The State of New Hampshire
DEPARTMENT OF ENVIRONMENTAL SERVICES



Thomas S. Burack, Commissioner

February 17, 2015

Her Excellency, Governor Margaret Wood Hassan
and The Honorable Council
State House
Concord, NH 03301

REQUESTED ACTION

Approve Lisa and Robert Hall's request to perform the following work on the Bellamy River, in Dover. File # 2013-00391. This project will not have significant impact on or adversely affect the values of the Bellamy River.

An amendment request received on December 2, 2014, requested the addition of an 8 ft. x 10 ft. float connected to the existing float, providing one slip on 127 ft. of frontage on the Bellamy River.

The Department imposed the following conditions as part of this approval:

1. **AMENDED:** All work shall be in accordance with the existing conditions plan by Civilworks Engineers & Surveyors, dated October 11, 2012, with revisions by R.E. Hall dated November 24, 2014, as received by the Department on December 2, 2014.
2. Construction of the dock shall occur from a barge and crane to reduce impacts to the saltmarsh.
3. The existing wooden structure shall be removed from the saltmarsh prior to construction of the dock.
4. The decking of the dock shall have a minimum of 4 ft. clearance from the surface of the tidal marsh and shall have 3/4-inch spacing between the decking planks.
5. Appropriate siltation/erosion/turbidity controls shall be in place prior to construction, shall be maintained during construction, and shall remain in place until the area is stabilized.
6. Any future work in jurisdiction as specified in RSA 482-A on this property will require a new application and approval by the Department of Environmental Services ("DES") Wetlands Bureau.
7. This permit shall not be effective until recorded at the Strafford County Registry of Deeds office by the permittee. A copy of the recorded permit shall be submitted to the DES Wetlands Bureau prior to construction.
8. Within three days of final grading or temporary suspension of work in an area that is in or adjacent to wetlands or surface waters, all exposed soil areas shall be stabilized by seeding and mulching during the growing season, or if not within the growing season, by mulching with tack or netting and pinning on slopes steeper than 3:1.
9. **AMENDED:** Construction of this tidal docking structure consisting of a 4 ft. x 35 ft. permanent pier to a 3 ft. x 25 ft. ramp connecting to an 8 ft. x 20 ft. float, providing one slip on 127 ft. of frontage on the Bellamy River shall be the only dock structure on this water frontage.
10. Work shall be done during low tide.
11. Work shall be conducted in a manner so as to minimize turbidity and sedimentation to surface waters and wetlands.
12. Work shall be conducted in a manner that avoids excessive discharges of sediments to fish spawning areas.
13. The float shall be constructed with skids to prevent it from resting directly on the mudflat at low tide.

DES Web site: www.des.nh.gov

P.O. Box 95, 29 Hazen Drive, Concord, New Hampshire 03302-0095

Telephone: (603) 271-3503 • Fax: (603) 271-6588 • TDD Access: Relay NH 1-800-735-2964

EXPLANATION

The DES Wetlands Bureau approved this project on January 15, 2015. DES supported its decision with the following findings:

DES reaffirms finding no.'s 1 - 8:

1. This is a major impact project per Administrative Rule Wt 303.02(a), projects in sand dunes, tidal wetlands, or bogs, except for the repair of existing structures pursuant to Wt 303.04(v).
2. The need for the proposed impacts has been demonstrated by the applicant per Wt 302.01. The docking structure will provide access to the water.
3. The applicant has provided evidence which demonstrates that this proposal is the alternative with the least adverse impact to areas and environments under the department's jurisdiction per Wt 302.03. The decking of the dock will have a minimum of a 1:1 ratio of deck height to width as appropriate, and will have 3/4-inch spacing between the decking planks. Further, the applicant will be utilizing a barge and crane to complete construction of the dock from the water to minimize impacts to the wetland resource.
4. The applicant has demonstrated by plan and example that each factor listed in Wt 302.04(a) and (c), Requirements for Application Evaluation, has been considered in the design of the project. NH Natural Heritage Bureau (NHB) has record of a sensitive species within the vicinity of the project, but NHB does not expect impacts to the species by the project. This project has been reviewed by the Pease Development Authority Division of Ports and Harbors which determined that the project would have no negative effect on navigation, per letter dated February 26, 2013.
5. This dock is consistent with other tidal dock approvals in the seacoast.
6. DES staff field inspection on May 14, 2013 found that the site is accurately represented in the application.
7. The Dover Conservation Commission endorsed the application.
8. In accordance with RSA 482-A:8, DES finds that the requirements for a public hearing do not apply as the permitted project is not of substantial public interest, and will not have a significant impact on or adversely affect the values of the estuarine resource, as identified under RSA 482-A:1.

Application file documents are being forwarded to the Governor and Executive Council in connection with their consideration of this matter pursuant to RSA 482-A:3,II.(a) as it is a major project in public waters of the state.

We respectfully submit this request for your consideration.

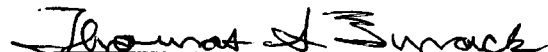
Thomas S. Burack
Commissioner



THE STATE OF NEW HAMPSHIRE
DEPARTMENT OF ENVIRONMENTAL SERVICES
LAND RESOURCES MANAGEMENT
WETLANDS BUREAU

29 Hazen Drive, PO Box 95, Concord, NH 03302-0095
Phone: (603) 271-2147 Fax: (603) 271-6588

Website: <http://des.nh.gov/organization/divisions/water/wetlands/index.htm>
Permit Application Status: <http://des.nh.gov/onestop/index.htm>



WETLANDS PERMIT APPLICATION

2013-00391	418	\$635.00	CMB
	COMPLETE FEB 05 2013		

1. **REVIEW TIME:** If you do not know the review time for your project, refer to Attachment A to determine if your project's review time is Standard or Expedited.

Standard Review (Minimum, Minor or Major Impact) Expedited Review (Minimum Impact)

2. **PROJECT LOCATION:** A separate application must be filed with each municipality that jurisdictional impacts will occur in.

ADDRESS: 133 Spur Road

TOWN/CITY: Dover

TAX MAP: L

BLOCK:

LOT: 33

UNIT:

US GEOLOGICAL SURVEY TOPO MAP WATERBODY NAME:

Bellamy River

LOCATION COORDINATES (If known):

Latitude/Longitude UTM State Plane

3. PROPERTY OWNER or APPLICANT INFORMATION (check all that apply). If the applicant is not the property owner, attach property owner information and written permission from the property owner granting the applicant permission to act on their behalf.

NAME: Robert E. & Lisa D. Hall

MAILING ADDRESS: [REDACTED]

TOWN/CITY: Dover

STATE: NH

ZIP CODE: 03820

EMAIL or FAX: [REDACTED]

PHONE: [REDACTED]

By initialing here, I, hereby authorize DES to communicate all matters relative to this application electronically (RSA 482-A:3, XIV (b)) :

4. **AGENT INFORMATION:**

NAME:

COMPANY:

MAILING ADDRESS:

TOWN/CITY:

STATE:

ZIP CODE:

EMAIL or FAX:

PHONE:

By initialing here, I, hereby authorize DES to communicate all matters relative to this application electronically (RSA 482-A:3, XIV (b)) : _____

* Complete this page last.

5. PROPERTY OWNER / AUTHORIZED APPLICANT / AUTHORIZED AGENT SIGNATURE: A letter of authorization from the property owner/applicant is required if the property owner/applicant does not sign below. Note the property owner permission requirement in no.3 above.

By signing the application, I am certifying that:

1. All abutters have been identified in accordance with RSA 482-A:3, I and Env-Wt 100-900.
2. I have read and provided the required information outlined in Env-Wt 302.04 for the applicable project type.
3. I have read and understand Env-Wt 302.03 and have chosen the least impacting alternative.
4. Any structure that I am proposing to repair/replace was either previously permitted by the Wetlands Bureau or would be considered grandfathered per Env-Wt 101.44.
5. I have submitted a copy of the application materials to the NH State Historic Preservation Officer.
Link:<http://www.nh.gov/nhdhr/review/> (Copy link to your web browser)
6. I authorize DES and the municipal conservation commission to inspect the site of the proposed project.
7. I have reviewed the information being submitted and that to the best of my knowledge the information is true and accurate.
8. I understand that the willful submission of falsified or misrepresented information to the New Hampshire Department of Environmental Services is a criminal act, which may result in legal action.
9. I am aware that the work I am proposing may require additional state, local or federal permits which I am responsible for obtaining.
10. The mailing addresses I have provided are up to date and appropriate for receipt of DES correspondence. DES will not forward returned mail.

Property Owner/Applicant / Authorized Agent

Lisa D. Hall
Robert E. Hall
Print name legibly

4 Feb 2013
4 Feb 2013
Date

APPLICATION SUBMITTAL DIRECTIONS:

1. The Conservation Commission signature is ONLY required for Expedited Review; Standard Review applications do NOT require the Conservation Commission's signature;
2. Submit the original application form and materials, four copies, application fee and any required municipal fees (authorized by RSA 482-A:3,I) to the town/city clerk for the REQUIRED town /city clerk's signature and mailing via certified mail to DES. Municipal fees means an administrative fee not to exceed \$10 plus the cost of postage by certified mail.

6. This section is to be completed by the Town/City Clerk

As required by Chapter 482-A:3 (amended 1991), I hereby certify that the applicant has filed five application forms, five detailed plans, and five USGS location maps with the town/city indicated below and I have received and retained certified postal receipts (or copies) for all abutters identified by the applicant.

Town/City Clerk

Karen S. Lavertu
Print name legibly

2-4-13
Date

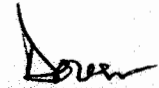
Town/City

TOWN CLERK SUBMITTAL & MAILING DIRECTIONS:

Per RSA 482-A:3,I(d):

1. For applications where "Expedited Review" is checked on page 1, only accept the application if the Conservation Commission's signature has been obtained (Standard Review Applications do NOT require the Conservation Commission's signature);
2. Collect from the applicant the postal receipts demonstrating that all abutters and the Local Advisory Committee were sent proper notice;
3. Collect any administrative fees, not to exceed \$10 plus the cost of postage by certified mail (RSA 482-A:3,I).
4. Immediately sign the original application and four copies in the signature space provided in the space above;
5. Retain one copy of the application form and all attachments that will remain with the town/city clerk and will be made reasonably accessible to the public;
6. Immediately distribute a copy of the application with attachments to the municipal Conservation Commission, the local governing body (Board of Selectmen or Town/City Council), and the Planning Board in accordance with RSA 482-A:3, I; and
7. **IMMEDIATELY** send (DO NOT HOLD FOR OTHER MUNICIPAL REVIEWS) the original application materials and filing fee, by **CERTIFIED MAIL** to the NHDES Wetlands Bureau at the address indicated on the front of this application.

7. CONSERVATION COMMISSION SIGNATURE FOR EXPEDITED REVIEW ONLY:

ONLY Expedited Review applications require that the Conservation Commission signature is obtained prior to submittal the final application to the Town/City Clerk for signature and mailing to the NHDES Wetlands Bureau. The Conservation Commission may refuse to sign. If the Conservation Commission does not sign this statement for any reason, then the application is not eligible for expedited review and the "Standard Review" box should be checked on page 1. The application shall be reviewed in the standard review time.

The signature below certifies that the municipal conservation commission has reviewed this application, and: 1) waives its right to intervene per RSA 482-A:11; 2) believes that the application and submitted plans accurately represent the proposed project; and 3) has no objection to permitting the proposed work.

Authorized Commission Signature

Print name legibly

Date

8. **RELATED FILES/APPROVALS:** If applicable, indicate files and approvals that are related to the proposed project or project site. Link to all NHDES Programs, Bureaus and Units: <http://des.nh.gov/programs/index.htm> (Copy link to your web browser)

Wetlands Bureau enforcement, emergency authorizations: _____

Wetlands Bureau approvals, denials: _____

Shoreland/ Alteration of Terrain/ Subsurface: _____

Other: _____

9. **PROJECT DESCRIPTION:** Provide a brief description of the project, outlining the scope of work to be performed, including the area of impact (square feet) of permanent impacts, temporary impacts (impacts that are not intended to remain after the project is completed), and after-the-fact impacts (work completed prior to receipt of this application by DES) to each jurisdictional area that will be impacted (wetlands, streams, rivers, lakes/ponds, prime wetland/buffer, tidal waters, salt marsh, sand dune, [upland] tidal buffer zone & docking structures). Docking structures provide the square footage of seasonal docking structures and permanent docking structures. Please provide only a brief project description as instructed above and attach additional sheets to provide other information requirements, but DO NOT reply "See Attached" in the space provided below.

Construct a 4'x35' fixed pier with 3'x25' seasonal ramp and 8'x10' seasonal float. This will allow us private access to the Bellamy River from our waterfront residence for recreational purposes without disturbing the band of salt marsh vegetation and other emergent vegetation along the shoreline.

The bottom of the fixed pier will be a minimum of 4' (1 ft height per ft of width) above the vegetation substrate and the spacing between the deck boards will be 3/4" to allow sunlight to pass through to the vegetation below. The float will be located in an area of the river that experiences significant icing and ice movement during the winter. To prevent float and float stop ice damage due to vertical and lateral ice movement we propose that the float construction utilize skids and moorings in lieu of pilings with fixed float stops. This is consistent with nearby docks where the float is removed from the river with the rest of the seasonal structure, thus eliminating the necessity for frequent repairs and/or replacement due to ice damage.

Our total lot size is 19,132 sq. ft, with a pin-to-pin shoreline distance of approx 127 ft at points 4-5 ft inside of the highest observable tide line (HOTL). At the dock site there is a band of marsh vegetation approx 32 ft in width. The remaining approx 180 ft distance to mean low water level at the river channel is mudflats with occasional rocks, stones, logs, etc.

10. **APPLICATION REQUIREMENTS:** *This application will be returned to you if items outlined in A – J,1 are not provided.* If applicable items outlined in J.2 - L are not provided, you may receive a letter requesting the outstanding information. Please note that a DES request letter is a courtesy and applications that do not include the required information may be denied. Copy links to your web browser.

A. 1. Is the project within a ¼ mile of a designated river? Y N

Designated river list and map link: <http://des.nh.gov/organization/divisions/water/wmb/rivers/designriv.htm>

2. If yes: Indicate river: _____

3. As required by RSA 482-A:3,1(d)(2), I have notified the Local River Advisory Committee (LAC) by sending a copy of the complete application and supporting materials via certified mail on: Month: ___ Day: ___ Year: ___

LAC link: <http://des.nh.gov/organization/divisions/water/wmb/rivers/lac/index.htm>

B. Property Owner or Authorized Applicant/Agent and Town/City Clerk signatures, no.'s 5 & 6 on pg. 2 of this form (Env-Wt 501.02(a) & 505.01(i))

C. Narrative of the project description, no. 9 above (Env-Wt 501.02(a) & 505.01(i))

D. Documentation from the Department of Resources and Economic Development's Natural Heritage Bureau (NHB) indicating that NHB has reviewed your project. Documentation can be obtained online at: https://www2.des.state.nh.us/nhb_datacheck/ or by phone (603) 271-2215 x 323. Please attach the REQUIRED letter/memo and map provided by NHB.

E. A copy of a U. S. Geological Survey topographic map upon which the property lines and project limits have been outlined (surveyed property boundaries not required). The map must be at an unaltered scale of 1:24,000 or 1" = 2,000 feet (1:25,000 metric map). (Env-Wt 501.02(a)(4) & 505.01(g))

Topographic Map Links: <http://des.nh.gov/organization/divisions/water/wetlands/categories/technical.htm>

F. Attach legible and labeled color photographs clearly depicting the jurisdictional areas to be impacted, the resource outside of impact area, any shoreline structures and culvert inlet/outlets (Env-Wt 501.02(a)(3) & 505.01(i))

G. Attach drawing(s)/plan(s) (including a construction sequence) showing additional data requirements listed in Env-Wt 501.02(a)(2) & 505.01(h). See no. 11 on pg.'s 4 & 5 for drawing/plan requirements.

H. Attach a completed U.S. Army Corps of Engineers New Hampshire Programmatic General Permit (PGP) Appendix B – Required Information and Corps Secondary Impact Checklist: http://www.nae.usace.army.mil/Regulatory/SGP/NH_PGP.pdf (scroll to page 29 of 34 to reach Appendix B).

10. APPLICATION REQUIREMENTS CONTINUED:

- I. Attach the application fee, check or money order payable to: "Treasurer-State of NH" (RSA 482-A:3,I & Env-Wt 505.01(c))
- Minimum Impact (Standard & Expedited Review): Flat fee of \$ 200 OR
 - Minor or Major Impact (Standard Review): Complete the minor & major application fee table below.

MINOR & MAJOR APPLICATION FEE:

Permanent impacts (non-docking): _____	sq. ft.	X \$0.20 =	_____
Temporary impacts (non-docking): _____	sq. ft.	X \$ 0.20 =	_____
Temporary (seasonal) docking structure: _____	155 sq. ft.	X \$1.00 =	\$155.00
Permanent docking structure: _____	140 sq. ft.	X \$2.00 =	\$280.00
Projects proposing shoreline structures add \$200 =			\$200.00
Total =			\$635.00
The Application Fee is the above calculated Total or \$200, whichever is greater =			\$635.00

- J.1. Legible copy or tracing of the tax map from the municipal office (Env-Wt 501.02(a)(1)& 505.01(e)).
2. Confirm the submitted tax map illustrates the property of the applicant, the location of the proposed project on the property, and the location of properties of abutters (defined Env-Wt 101.03) with each lot labeled with the abutter's name(s) and mailing address(es); or provide a list of abutters' names and mailing addresses to cross-reference with the tax map (Env-Wt 501.02(a)(1)& 505.01(f))
- Abutter Notification Exceptions see Env-Wt 501.01(c).
 - If jurisdictional impacts occur within 20 feet of an abutting property line or imaginary extension thereof over surface water signed permission letter(s) from the affected abutters must be included with this application (Env-Wt 304.04). This letter must be notarized if your project is a boat docking facility (RSA 482-A:3-XIII(c)). Notarized abutter permission is not required for maintenance projects.
- K. Need, Avoidance & Questions:
- Minimum: 1. Attach a statement demonstrating need for the proposed project (Env-Wt 302.03); and
2. Attach a statement demonstrating that the proposal is the alternative with the least adverse impact to areas and environments under the department's jurisdiction. (Env-Wt 302.03 & 505.01(d)&(y)); OR
 - Minor & Major: Attach a response to questions outlined in Wetland Rule Env-Wt 302.04(a)
- L. Minor & Major Impact Projects ONLY: Does the project require compensatory mitigation pursuant to Env-Wt 302.03?
- Y N If yes: Attach a completed Mitigation Agreement Form and materials outlined on the form (Env-Wt 501.02(a)(6) & 501.06)
Link: http://des.nh.gov/organization/commissioner/pip/forms/wetlands/documents/mitigation_form.doc

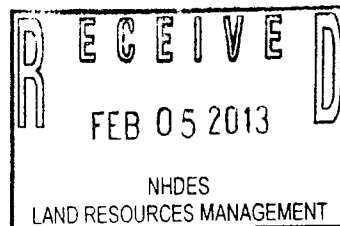

Patrick M. & Sarah E. Hourhane
Map L - Lot 34
135 Spur Road
Dover, NH 03820

Subject:
Robert E. & Lisa O. Hall
Map L - Lot 33
133 Spur Road
Dover, NH 03820

Inset A

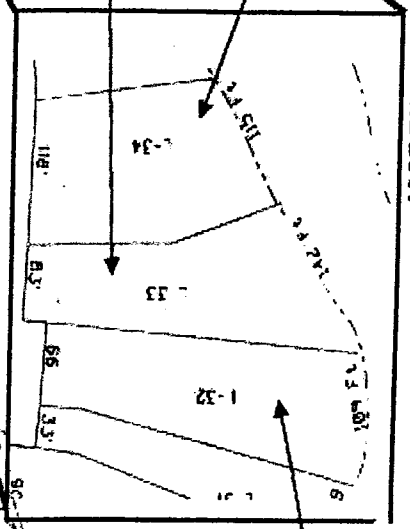

James & Kathleen Therrien
Map L - Lot 32
131 Spur Road
Dover, NH 03820

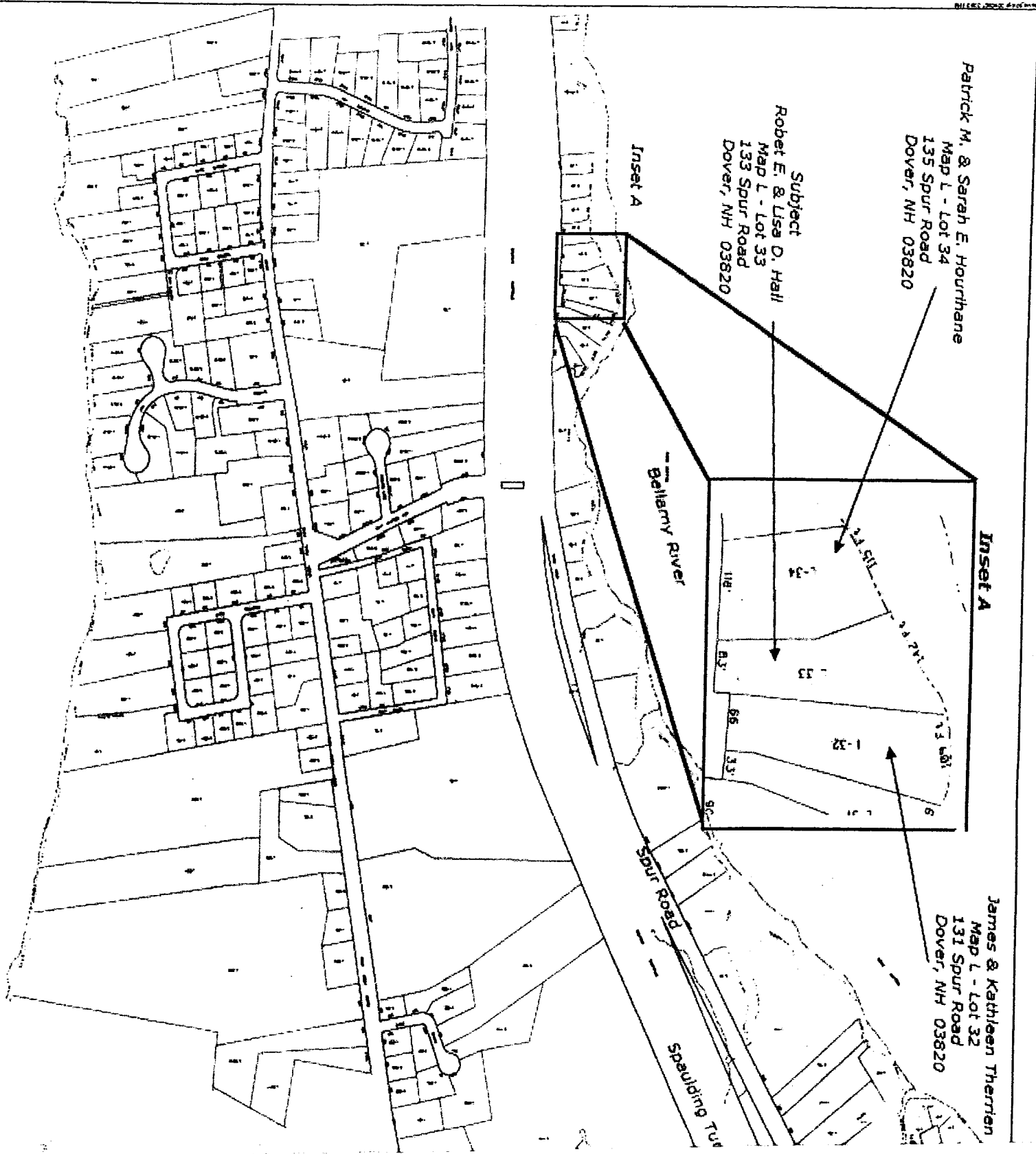

RECEIVED
FEB 05 2013
NHDES
LAND RESOURCES MANAGEMENT



0 ————— 0.5 Mi
 0 ————— 2000 Ft

Map provided by MyTopo.com

Hall - Dock Project
133 Spur Road
Dover, NH 03820
Tax Map L - Lot 33

RECEIVED
 FEB 05 2013
 NHDES
 LAND RESOURCES MANAGEMENT



NEW HAMPSHIRE NATURAL HERITAGE BUREAU
NHB DATACHECK RESULTS LETTER

To: Robert E Hall
133 Spur Road

Dover, NH 03820

From: NH Natural Heritage Bureau

Date: 11/14/2012 (valid for one year from this date)

Re: Review by NH Natural Heritage Bureau of request submitted 11/13/2012

NHB File ID: NHB12-3389

Applicant: Robert E Hall

Location: Dover
Tax Maps: L-33

Project

Description: Addition of an approximate 35-foot fixed pier, 4 ft wide, about a 25-foot ramp, and an approximate 8x10 foot float.

The NH Natural Heritage database has been checked by staff of the NH Natural Heritage Bureau and/or the NH Nongame and Endangered Species Program for records of rare species and exemplary natural communities near the area mapped below. The species considered include those listed as Threatened or Endangered by either the state of New Hampshire or the federal government.

It was determined that, although there was a NHB record (e.g., rare wildlife, plant, and/or natural community) present in the vicinity, we do not expect that it will be impacted by the proposed project. This determination was made based on the project information submitted via the NHB Datacheck Tool on 11/13/2012, and cannot be used for any other project.

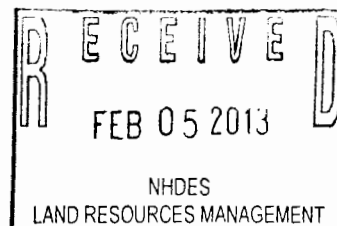



NEW HAMPSHIRE NATURAL HERITAGE BUREAU
NHB DATACHECK RESULTS LETTER

MAP OF PROJECT BOUNDARIES FOR: NHB12-3389

NHB12-3389



NH NATURAL HERITAGE BUREAU



1:18000

Valid for one year from this date: 14 Nov 2012

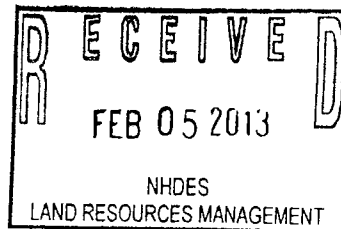

ABUTTER NOTIFICATION FOR WETLANDS PERMIT APPLICATION

VIA CERTIFIED MAIL

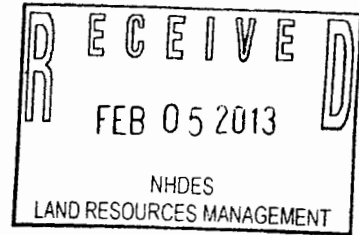

2 February 2013

Mr. & Mrs. Patrick M. Hourihane
[REDACTED]
Dover, NH 03820

RE: Wetland Permit Application – Hall - 133 Spur Road – Tax Map L – Lot 33

Dear Patrick & Sarah:

This letter is to inform you that the Wetlands Permit Application referenced above will be filed shortly with the NH Department of Environmental Services for work to be performed at our property. This permit request is for the construction of a permanent 4'x35' pier and a seasonal 3'x25' ramp to a seasonal 8'x10' float.

Under state law RSA 482-A:3 I (d)(1), I am required to notify you about the application, which proposes work abutting your property.

Once it is filed, the permit application, including plans that show the proposed project will be available for viewing at the City Clerk's Office in Dover, NH.

Sincerely,

Robert E. Hall
133 Spur Road
Dover, NH 03820-9110
Tax Map L – Lot 33
[REDACTED]

7011 3500 0002 0114 7239
4822 4110 2000 005E T102

U.S. Postal Service™		
CERTIFIED MAIL™ RECEIPT		
(Domestic Mail Only; No Insurance Coverage Provided)		
For delivery information visit our website at www.usps.com		
OFFICIAL USE		
Postage	\$ 0.46	0820
Certified Fee	\$3.10	11
Return Receipt Fee (Endorsement Required)	\$0.00	
Restricted Delivery Fee (Endorsement Required)	\$0.00	
Total Postage & Fees	\$ 3.56	
Sent To M/M PATRICK M. HOURIHANE Street, Apt. No., or PO Box No. [REDACTED] City, State, ZIP+4 Dover, NH 03820		

PS Form 3800, August 2006 See Reverse for Instructions

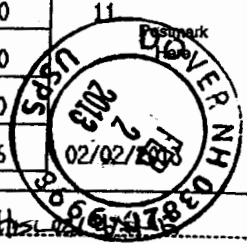

ABUTTER NOTIFICATION FOR WETLANDS PERMIT APPLICATION

VIA CERTIFIED MAIL

2 February 2013

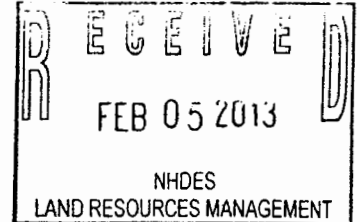

Mr. & Mrs. James Therrien
[REDACTED]
Dover, NH 03820

RE: Wetland Permit Application – 133 Spur Road – Dock, Ramp & Float

Dear Jim & Kay:

This letter is to inform you that the Wetlands Permit Application referenced above will be filed shortly with the NH Department of Environmental Services for work to be performed at our property. This permit request is for the construction of a permanent 4'x35' pier and a seasonal 3'x25' ramp to a seasonal 8'x10' float.

Under state law RSA 482-A:3 I (d)(1), I am required to notify you about the application, which proposes work abutting your property.

Once it is filed, the permit application, including plans that show the proposed project will be available for viewing at the City Clerk's Office in Dover, NH.

Sincerely,

Robert E. Hall
133 Spur Road
Dover, NH 03820-9110
Tax Map L – Lot 33
[REDACTED]

U.S. Postal Service™	
CERTIFIED MAIL™ RECEIPT	
<i>(Domestic Mail Only; No Insurance Coverage Provided)</i>	
For delivery information visit our website at www.usps.com	
OFFICIAL USE	
Postage	\$ 0.46
Certified Fee	\$3.10
Return Receipt Fee (Endorsement Required)	\$0.00
Restricted Delivery Fee (Endorsement Required)	\$0.00
Total Postage & Fees	\$ 3.56

7011 3500 0002 0114 7246

DOVER NH 03820

Postmark (Here)

DOVER NH 03820 FEB 05 2013

Sent To: MR/MR JAMES THERRIEN

Street, Apt. No., or PO Box No. [REDACTED]

City, State, ZIP+4: DOVER, NH 03820

PS Form 3800, August 2006 See Reverse for Instructions