# State of New Hampshire
# Department of Safety
# Division of Homeland Security and Emergency Management

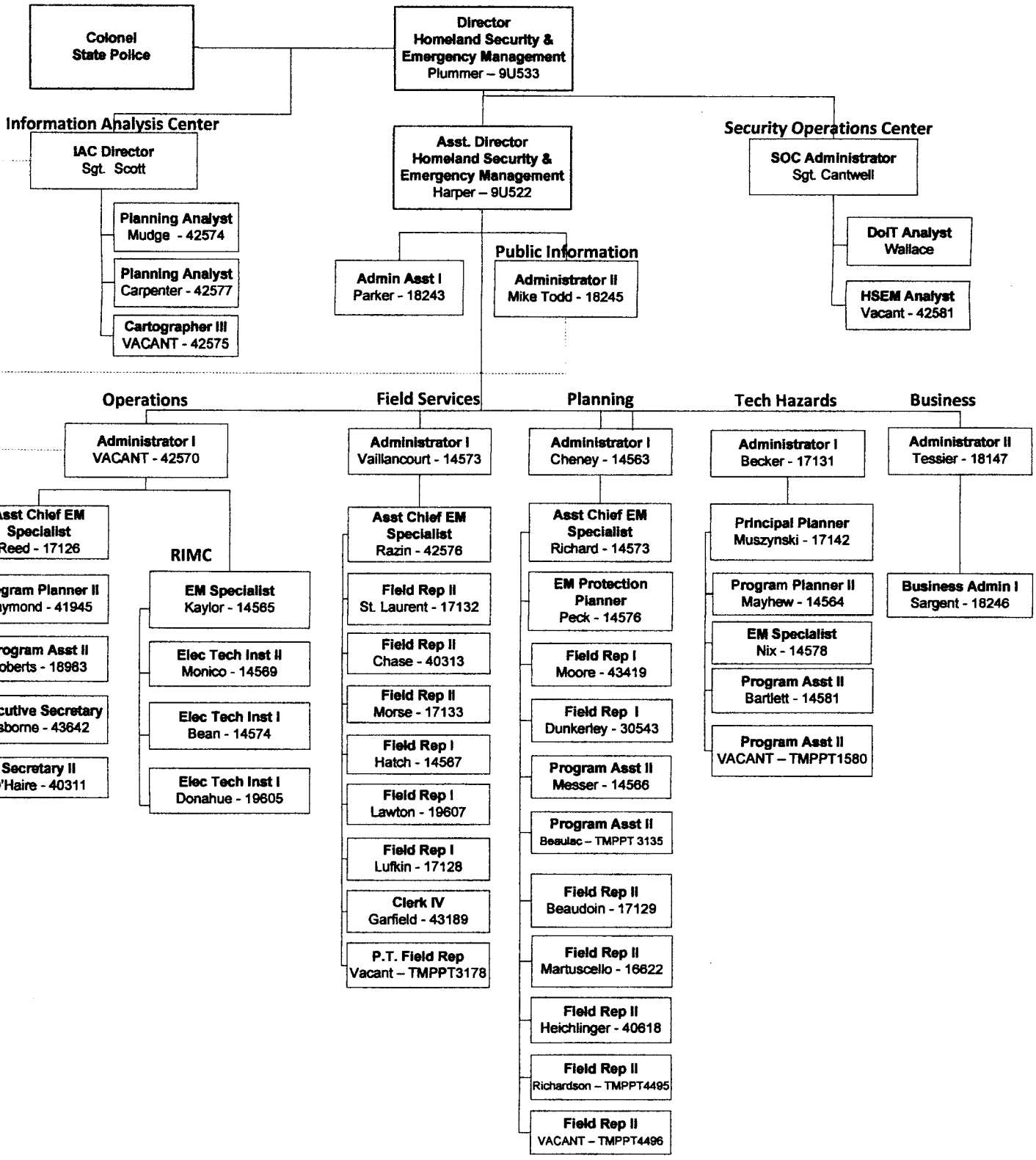


Current 12-16-14