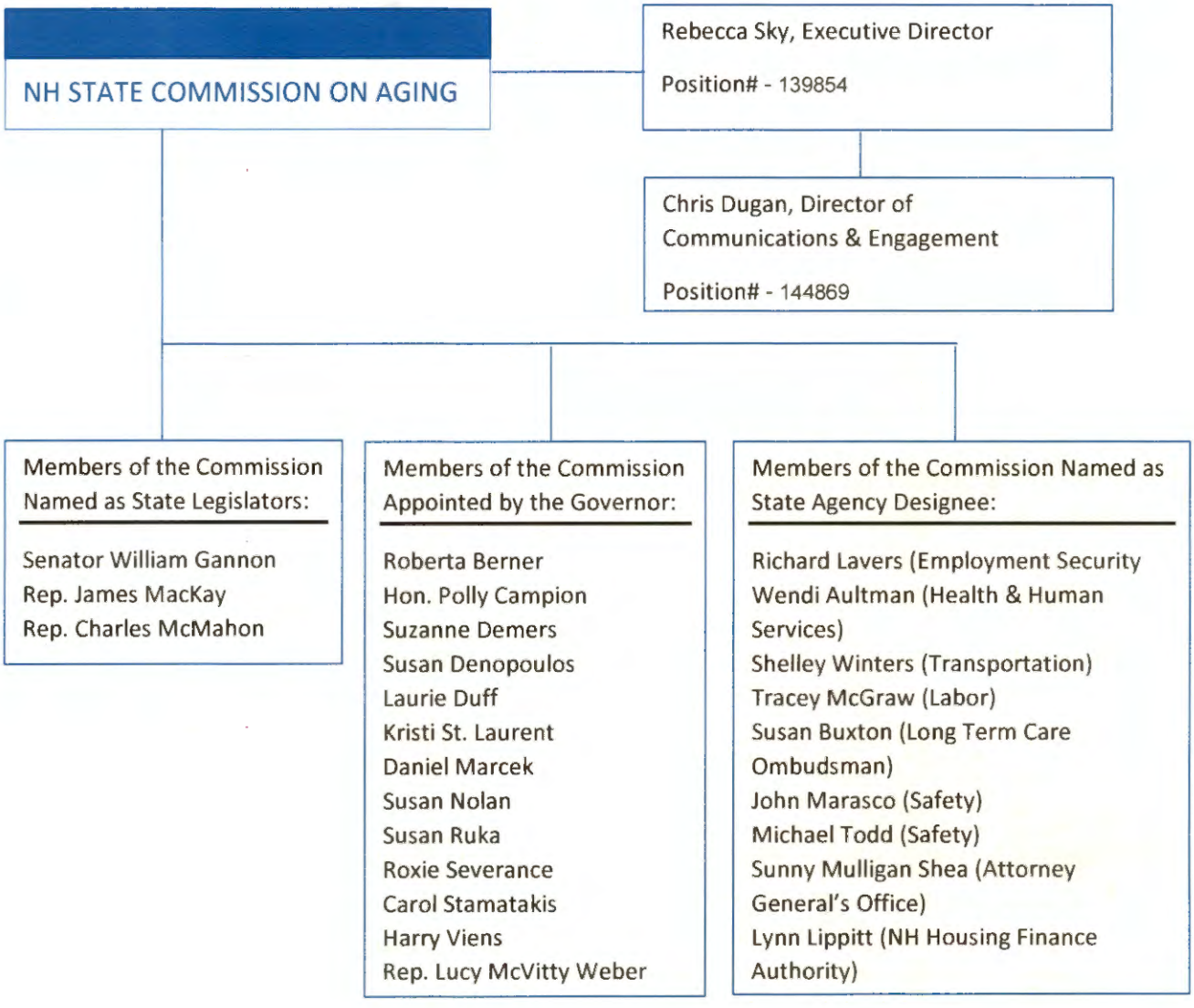NH State Commission on Aging
Organizational Chart
Persons Required to Complete Statements of Financial Interest Pursuant to RSA 15-A
2022
Commission Members and Executive Director